DIAL

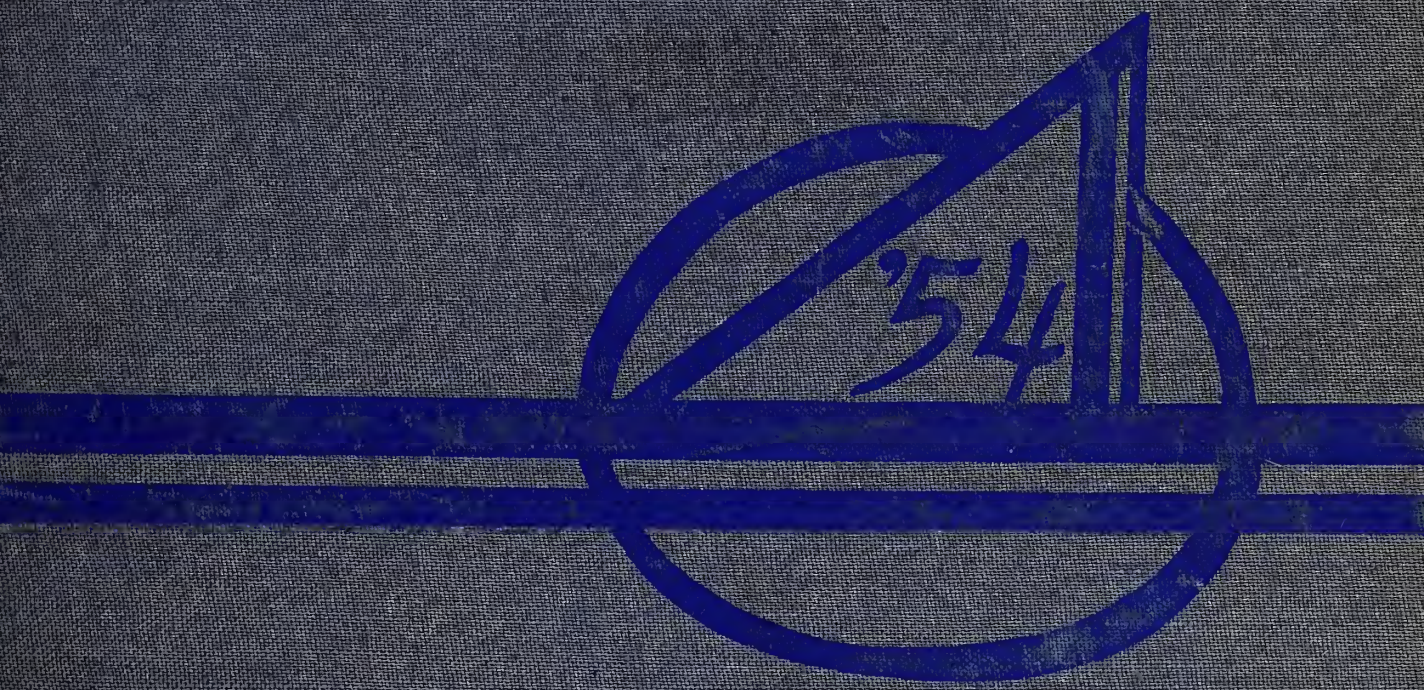

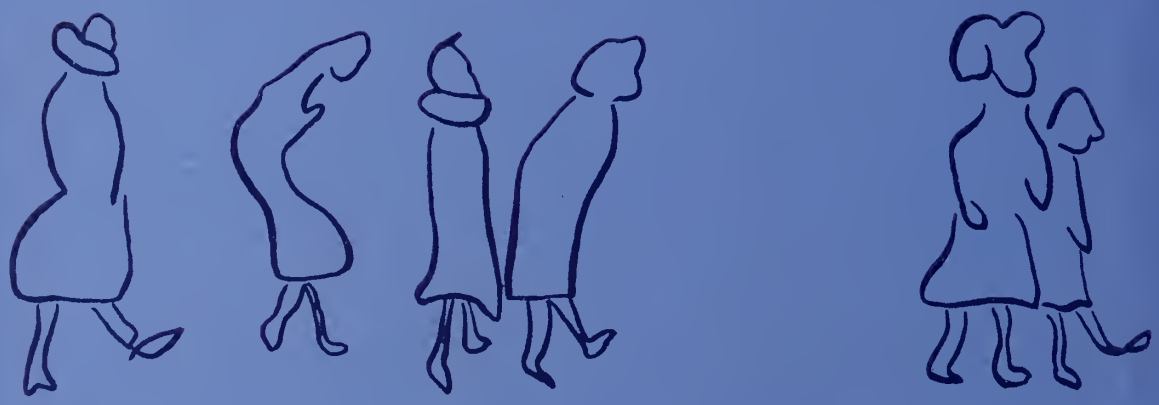

ARCHIVES

ARCHIVES
Framingham State College
Framingham, Massachusetts

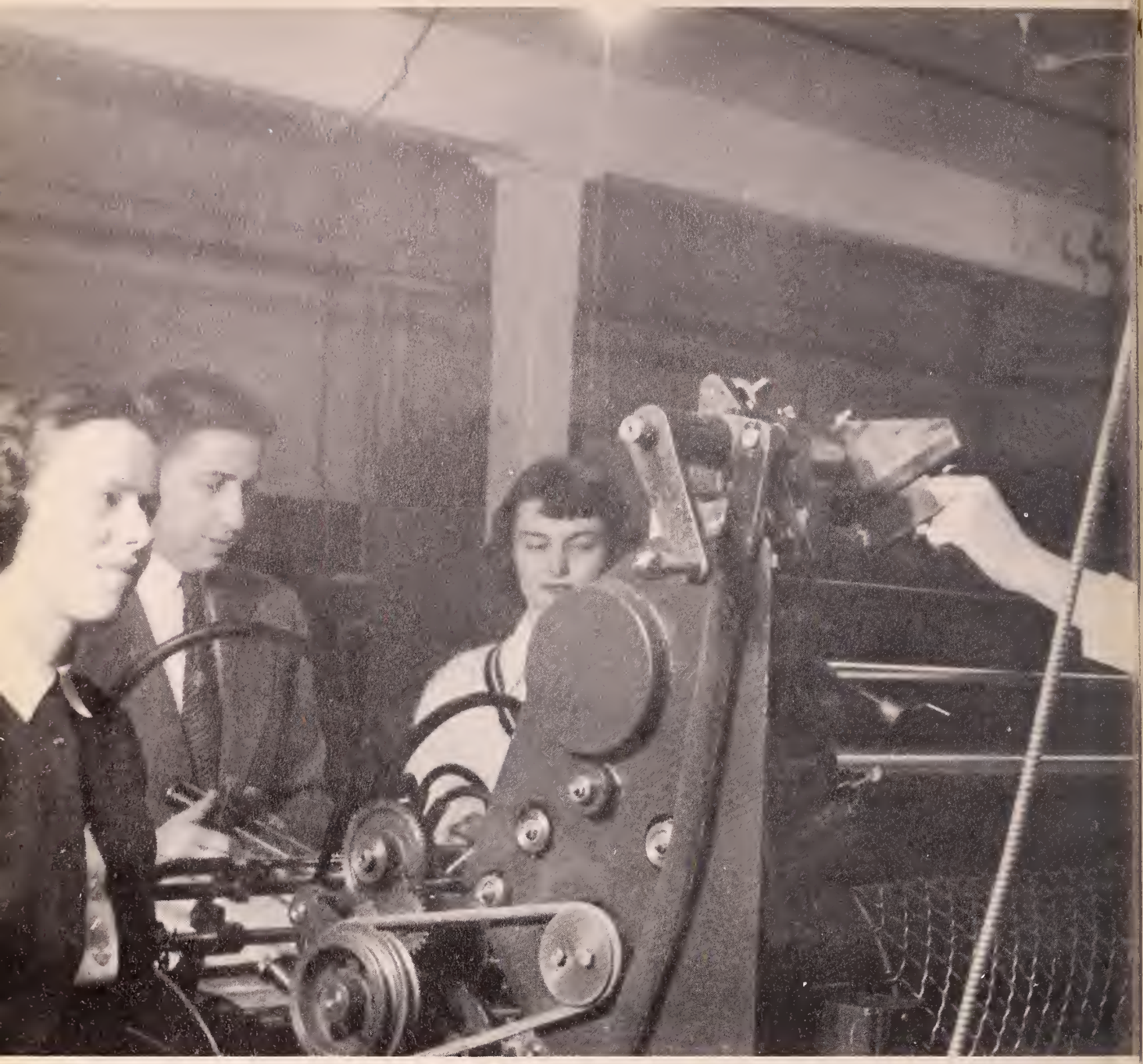

THE DIAL 1954

STATE TEACHERS COLLEGE

FRAMINGHAM, MASSACHUSETTS

DIAL STAFF

EDITOR	CAROL NEE
BUSINESS MANAGER	VIRGINIA CAREY
ART	JEANINE HARBECK IDA TORO
LITERARY	MARJORIE WANZER SHIRLEY LAYCOCK
PHOTOGRAPHY	HELEN CROSHERE ELLEN O'HARE
DATA	ELEANORE SHARPLES ANN HARRINGTON
ADVERTISING	JOAN McTEIRNAN ANN-MARIE McKEEVER

FOUR YEARS —

SEEMINGLY INSIGNIFICANT, YET SKILLFULLY MOLDING

THE VERY SUBSTANCE OF OUR LIVES INTO FORM.

LET US EXAMINE OURSELVES.

THE PLAN HAS NOT BEEN A SIMPLE ONE —

IDEAS, PLEASURABLE HOURS OF EFFORT AND LOVE

SPATTERED WITH MOMENTS OF DISCOURAGEMENT,

DISILLUSIONMENT,

MISUNDERSTANDING OF LIFE.

AT FIRST DEPENDENT ON OTHERS, THEN A GRADUAL

COMMANDING OF OURSELVES, BRINGING A FULFILLMENT

OF EXPECTATIONS.

IN US HAVE BEEN ETCHED IDEAS,

THE WAY TO MAKE THESE KNOWN,

AND THE SKILL NEEDED FOR ACTION.

OUR REWARD — HARMONY, ACCOMPLISHMENT, SUCCESS.

YET THE PATTERN IS ONLY PARTIALLY COMPOSED;

NEVER WILL IT BE COMPLETE.

HERE HAVE BEEN WOVEN THE FUNDAMENTALS —

TO THINK,

TO SPEAK,

AND TO ACT AS INDIVIDUALS.

WITH THESE FIRMLY IN MIND WE WILL MEET THE

CHALLENGES OF LIFE.

DR. STUART B. FOSTER

HIDDEN HUMOR GENERATED HEARTY LAUGHTER.

EVIDENT KINDNESS GRANTED US

AN ASSURANCE OF UNDERSTANDING.

TRUE WISDOM ESTABLISHED CONFIDENCE

IN SOUND JUDGMENT.

WITH THE ADDITION OF WARM INTEREST

AND WILLING ASSISTANCE,

WHAT COULD WE RETURN BUT

TRUST,

THANKFULNESS,

AND LOVE.

MARTIN F. O'CONNOR

A POETIC SPIRIT EXPRESSES ITSELF ON ALL OCCASIONS.

HE IS INTERESTED IN EVERYONE AND IN EVERYTHING.

EARNEST AND DEVOTED, HE REPRESENTS FAIRNESS, INTEGRITY.

RESPECTED, ADMIRED, BELOVED BY ALL.

DOROTHY LARNED

HER FIRM AND CAPABLE HAND HAS GUIDED US AT EVERY TURN. HER KEEN MIND AND IMMEASURABLE WISDOM HAVE LED US TO UNDERSTAND AND BECOME PART OF FRAMINGHAM.

OUR VOICES ARE HEARD.

WE SING IN HARMONY;

IN STUDENT AFFAIRS

WE EXPRESS OUR OPINIONS

HONESTLY, AS WE STRIVE

FOR UNITY, ACCORD.

E. Saunders, J. Frizzell, N. Dalton, P. Perry

TO AID IN DEVEL

THE COUNCIL FU

OF THE COLLEGE

JUSTICE ITS FOUN

REPRESENTING EVERY STUDENT,

SCA PROMOTES UNITY,

SOLVES EACH PROBLEM DILIGENTLY.

ALICE GLOVER
B.S., Simmons College
M.A., Boston University
Ph.D., Boston College
Professor of Physics
Student Co-Op Advisor

E. Saunders, M. Chisholm, J. Kenny, M. Pitfield, C. George

STUDENTS MAINTAIN PEACE AND ORDER
THROUGH WISDOM AND SOUND JUDGMENT.

)PING CHARACTER,

ICTIONS AS THE VOICE

IMPARTIALITY,

ATIONS.

E. Fernandez, B. J. Graham, E. Sullivan, N. Quimby, E. O'Hare, P. McKeown, M. Peterson, J. MacKay, H. Tracy, A. Hogan, E. Saunders

DANA JOST
B.S., University of Massachusetts
Ph.D., Harvard
Professor of Biology

WHERE COOPERATION IS THE KEYNOTE AND SUCCESS IS INEVITABLE.

E. Mee, M. Chisholm, N. Quimby, P. McKeown, C. Courtemanche, P. Perry, J. Blanchette, E. Fernandez, D. Fobes, B. J. Graham, C. Nee

N. Quimby, M. Chisholm, E. Sullivan, E. Saunders, H. Croshere, S. Walkinshaw, M. Wanzer, P. Perry, M. Butler, M. Delaney, D. Norris, J. Drinkwater, B. Rice, J. Kelley

JAMES SAVAS
B.S. Ed., Lowell State Teachers College
M.A., Music Ed., Columbia Teachers College
Instructor of Music, Musical Clubs Advisor

GLEE CLUB OFFICERS

B. Rice, N. Quimby, D. Norris

HERE EAGER, TRUE VOICES JOIN IN SONG.

RESULT—ACCOMPLISHMENT OF THE AESTHETIC.

GLEE CLUB

PUBLICATIONS TEA

CAMPUS NEWSPAPER — WHERE EARNEST AND UNTIRING JOURNALISTS WORK TO DEPICT AN ACCURATE PICTURE OF FRAMINGHAM.

MARJORIE SPARROW
A.B., Radcliffe College
M.A., Wellesley College
Associate Professor of English
Gatepost Advisor

MARY MAHONEY
B.S. Ed., Worcester State Teachers College
M.A., Clark University
Assistant Librarian

MARY McGANN
B.S. Ed., Worcester State Teachers College
M.A., Clark University
Ed. D., Harvard
Assistant Professor of Psychology and Education

LAWRENCE NEWELL
B.S. Ed., Salem State Teachers College
Ed. M., Boston University
Ed. D., Boston University
Associate Professor of Elementary Education, Supervisor of Practice Teaching

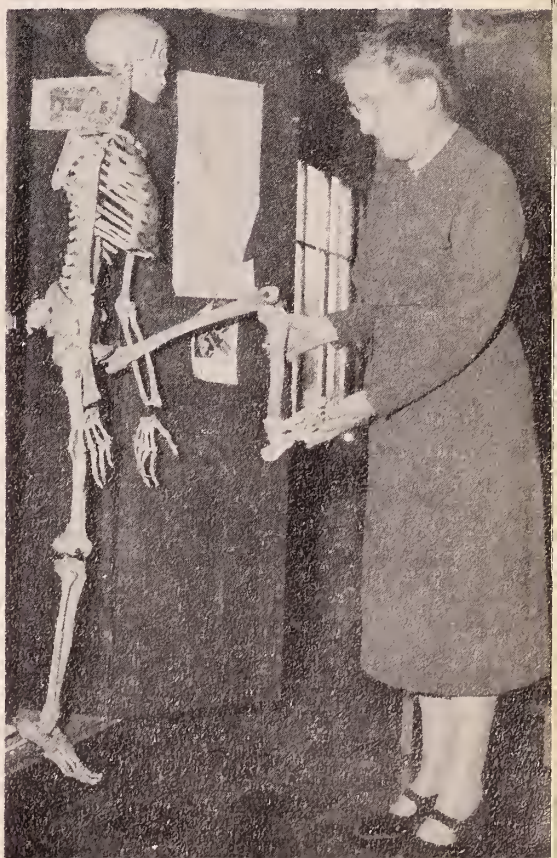

EMMA HUNT
B.A., Wellesley College
M.A., Teachers College, Columbia
Chairman of Elementary Committee,
Assistant Professor of Health Education, Audio-Visual Aids

JUNIOR INFORMAL

SECURING KNOWLEDGE IN THE PROFESSION
BECOMES FOREMOST IN MIND.
FOR THE FIRST TIME WE SPEAK AS TEACHERS —
REALIZE OUR GOAL IS ONLY TOO NEAR AT HAND.

P. Howe, G. Cronin
M. Ryan, A. Doyle
D. Deverauz, G. Kirkpatrick
E. A. Starkey, E. MacGarrahan
M. Gettings

J. Appleton, M. Burke, V. Steeves, M. A. O'Day,
D. Caples, M. Lynch

JUNIOR CLASS OFFICERS
M. Chisholm
P. Montminy
R. Keady
M. Norton

M. Farrell, C. Petronio, E. Hill, A. Temple, M. Doran, J. White, M. Burke,
M. Callan, B. Kligman, M. Lynch, D. Caples, V. Steeves, E. Marchioni,
C. Bonner, D. Parete, J. Appleton, D. Crowley, A. Frazier

OUR HANDS BECOME SKILLED, ALLOWING US

AS ARTISTS AND ARTISANS TO EXPRESS OURSELVES,

FULFILL EXPECTATIONS.

MAY DAY

"SPRINGTIME IN THE U. S. A."

RUTH R. HERRING
B.A., University of Delaware
M.A., Teachers College, Columbia University
Head of Art Department
Associate Professor of Art

THE CULMINATION OF ALL OUR EFFORTS AND

IN BEAUTY ONLY TO THE OUTSTANDING

TALENTS. HERE WE CREATED PAGEANTRY SECOND

COURT AND LOVELY QUEEN

SOPHOMORE OFFICERS

M. Dee, J. Corcoran, M. Poole, P. Falloni

J. Saxton, J. Burchill, M. Daley, M. Foster, N. Tracy, J. Corcoran, M. Hoag

BERNICE TAYLOR
Graduate Sargent School of Physical Education
B.S., Teachers College, Columbia University
M.A., Teachers College, Columbia University
A.M., Boston University
Director of Physical Education
Assistant Professor of History

STILL EXPLORING, WE ATTEMPT TO APPLY KNOWLEDGE AND SKILLS GAINED THUS FAR.

D. Scott, A. Turbin, M. Kristoff, J. Hampe, P. Kilgallon, J. Jenkins, B. Patricks, P. Power, P. Delahunt, A. Higgins, P. Quinn, J. Green, G. Sweeney, N. Carney, C. Scotter, J. Kenney, C. Gagnon

ELMER W. SALENIUS
A.B., Boston University
A.M., Harvard University
Ph.D., Boston University
Assistant Professor of English and History
Class of 1956 Advisor
Dial Literary Advisor

WORKING TOGETHER BECOMES AN INTEGRAL PART OF OUR LIVES. GOALS ARE MORE CONCRETE.

M. Callahan, C. DeLathauwer, M. Borrelli, M. Cashman, B. Connerny, H. Cutting, K. Lodge, M. Powden, M. Fahey, S. Donnellan, L. Stodden, H. Malloy, J. Galvin, D. Lopes, N. Norman, N. MacDonald, M. Thompson, M. MacDonald, C. Hill, P. McGovern, J. Dewire, B. Wilmont, M. Fitzgerald, M. Holt, E. Hamm, J. Ahearn, J. Johnson, J. Wilson, J. McCarthy, E. Igoe, P. Hilliard, M. Hayne, M. Nigro

R. Koslick, M. Buckly, R. Margardo, M. Scribner, C. Blaney, P. Carty, B. Maher, E. Cooney, M. Hurley, P. Falloni, N. King

HORACE MANN HALL

MISS JOHNSON

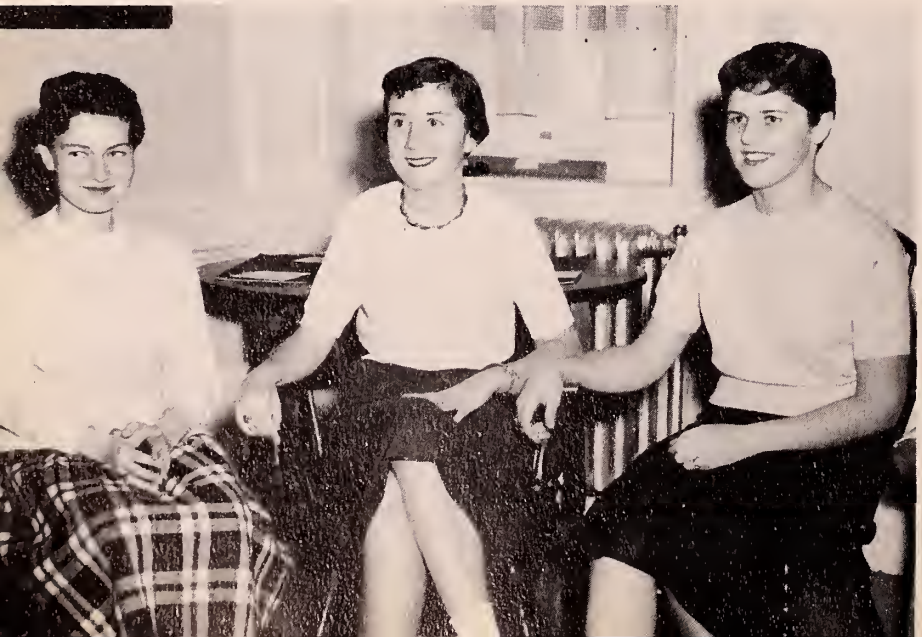

OFFICERS

M. Dee

M. Powden

N. Tracy

HARRY S. BROUDY
B.A., Boston University
M.A., Harvard University
Ph.D., Harvard University
Professor of Psychology and Philosophy

D. Coleman, E. Olsen, J. Canning, A. Fulton

CATHERINE M. DUNN

B.S. in Ed., Framingham State Teachers College
Instructor in Student Teaching, Household Equipment

ANNA BILLA

B.S. in Ed., Framingham State Teachers College
M.A., Teachers College, Columbia University
Instructor in Clothing, Textiles

RUTH E. CORRIGAN

B.S. in Ed., Framingham State Teachers College

VOCATIONAL HOUSE

ABILITIES ARE DEVELOPED, SKILLS ACQUIRED
THRU DAILY EXPERIENCE.
HERE WE PRACTICE AND LEARN TO
APPRECIATE TRUE FAMILY LIVING.

AGNES M. HORNBY
B.S. in Ed., Framingham State Teachers College
M.S., Syracuse University
Head of Vocational Household
Assistant Supervisor of Teacher Training in
Household Arts Education

T. Roy, E. Leach, A. Bliss

CROCKER HALL

WHERE EACH ASPECT OF LIFE
IN THE FAMILY IS LEARNED AND APPLIED.

DOROTHY STEWART
B.S. in Ed., Framingham State Teachers College
M.S., Cornell University
Assistant Professor of Institutional Management

OFFICERS
E. Sprague
K. O'Connor
M. Kiley
J. Prescott

OFFICERS
E. Mee
J. MacKay
E. Schmitt
E. Buckley

WHERE DRAMA TAKES THE LEAD AND ALL INVOLVED AGREE THAT "THE PLAY'S THE THING."

RUTH SCHMITT
B.A., New York State College for Teachers at Albany
M.A., Teachers College, Columbia University
Instructor in Speech
Hilltop Players Advisor

HILLTOP PLAYERS

WITH THE ADDITION OF MANY AND VARIED

ACTIVITIES THE PATTERN OF OUR LIVES

BEGINS TO TAKE DEFINITE, CONCRETE FORM.

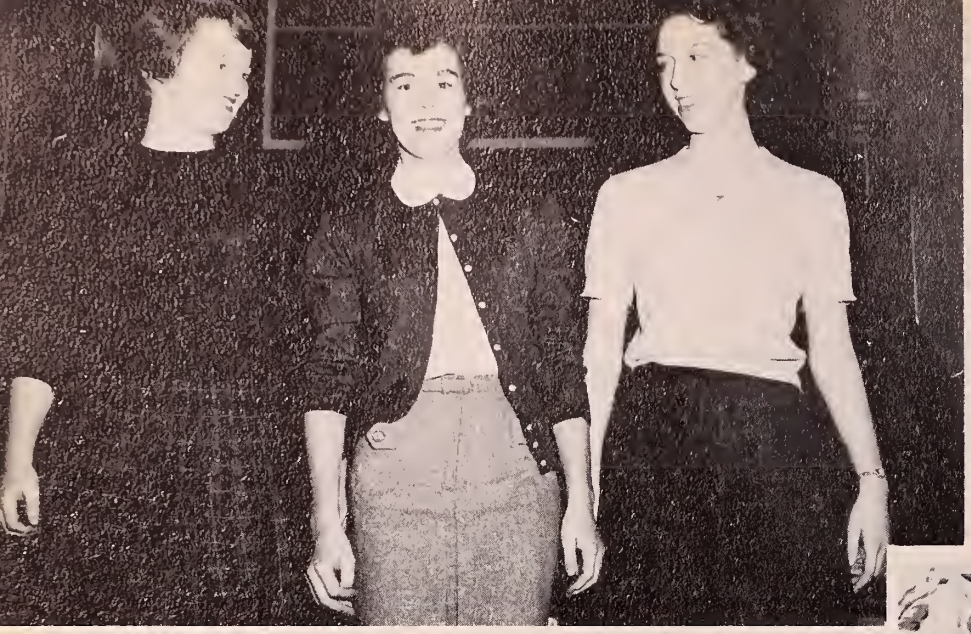

ATHLETIC ASSOCIATION — M. Callahan, J. Blanchette, J. Brennan

ANN MACKEY
B.S., Sargent College
Ed. M., Boston University
Instructor in First Aid,
Physical Education
A.A. Advisor

LIVELY SPORTS ENTHUSIASTS UNITE
SKILLS, INTERESTS, ENTHUSIASMS—
AID IN ENRICHING FRAMINGHAM.

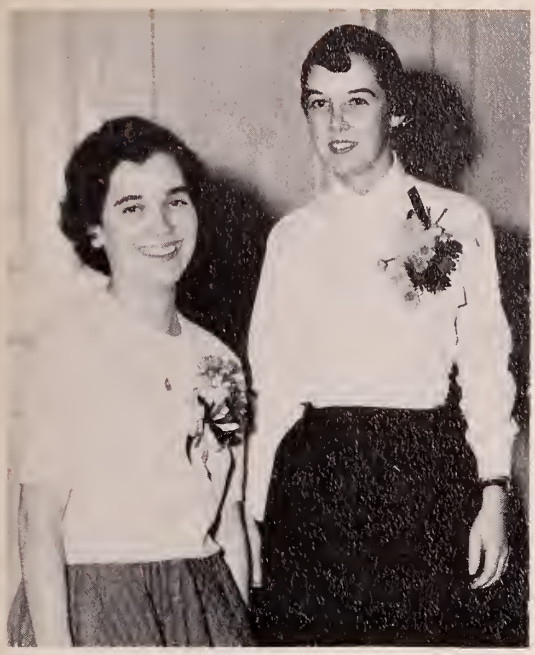

FRATEACO CHAIRMEN — C. George, R. Keady

WHERE SKILLFULLY COORDINATED TEAMS DEMONSTRATE

THE SPIRIT OF COOPERATION AND GOOD SPORTSMANSHIP.

COMMUTERS' CLUB — S. Fitzpatrick, M. Moore, J. Appelton, J. Connors

STUART B. FOSTER
B.S., University of Massachusetts
M.A., Columbia University
Ph.D., Columbia University
Professor of Chemistry, Nutrition
Commuters' Club Advisor

HERE THE DAY HOPS ASSEMBLE AND SETTLE PERTINENT PROBLEMS.

COMMUTERS' COOKOUT

DORA HARDY

PEIRCE HALL — M. Kannally, V. Shea, E. O'Hare, M. E. Cronin

MISS NEWALL

FRESHMAN ORIENTATION WEEK-END

THE CLASS OF 1957 MEETS FRAMINGHAM. THROUGH PLEASURABLE HOURS OF MAKING NEW FRIENDS, SHARING EXPERIENCES, THE FRESHMEN HAVE THEIR FIRST IMPRESSION OF COLLEGE LIFE.

FRESHMEN — B. J. Graham, M. Hamilton, B. Turner, P. Hood

L. Bryant, M. Mahoney, A. Collins, R. Sheppard, M. Hamilton, P. Hood, B. J. Graham, G. Crosby, M. Kelleher

A. Melinicki, E. Noonan, M. Short, P. Kenney, E. Foley, M. J. Macaione, V. Economou

FRESHMEN — M. Kelleher, M. Johnson, A. Turpin, A. Lombard, M. Callahan, J. Dilworth, F. Ahern, E. Hynes, C. Rowean, F. Boyle M. Madden, N. Trainer, J. Shasegreen

C. Coogan, M. Foley, M. Peterson, M. DiLibero, F. Andrews, M. Tobin, T. Mesquita, B. Bell

C. Kaye, P. Innis, F. Kane, P. Ingoldsby, J. Drinkwater, B. Shea, C. Moran, E. Crean, E. Slattery, J. Anthony, M. J. Doyle, B. Britt, J. Shannon

B. Bullock, J. Blanchette, E. Horrigan, B. Turner, J. Murphy, E. Mannos, M. McCarthy, E. Harris

UNCERTAIN, BEWILDERED, WE ARE EASILY MOLDED AND FASHIONED. UNSURE OF GOALS, WE ARE ENTHUSIASTIC, EXPECTANT, EAGER TO SUCCEED.

C. Coogan, A. Hanlon, M. Coxon, J. Arsenault, M. Foley, M. DiLibero, J. Gaslant, J. Lieberg, J. Quinn, F. Andrews, M. Petersen, M. L. Frankenburger, P. Milnes, R. Sheppard, S. Walkinshaw, J. Sullivan, M. Hamilton, J. O'Brien, C. MacDonald, M. L. Kiley

SENIORS FORMALLY PRESENT THE FRESHMEN TO THE FACULTY.

HERE THE FRESHMEN BECOME ACQUAINTED WITH THE UPPER CLASSMEN.

JUNIOR-FRESHMAN PARTY

WHEN FACULTY AND STUDENTS SPEND AN ENJOYABLE AFTERNOON COMPETING IN THE MANY GAMES AND SPORTS.

FIELD DAY

M. Buckley, B. Leclerc, J. Mallar

OFTEN UNNOTICED, UNRECOGNIZED, THE STAFF WORKS BEHIND THE SCENES TO PRESENT A SMOOTH, EFFICIENT ORGANIZATION.

FRANK

1955

WITH ORIGINALITY,

HUMOR,

AND BEAUTY,

CLASSES AND FACULTY STRIVE TO DEPICT FRAMINGHAM —

PAST,

PRESENT,

AND FUTURE.

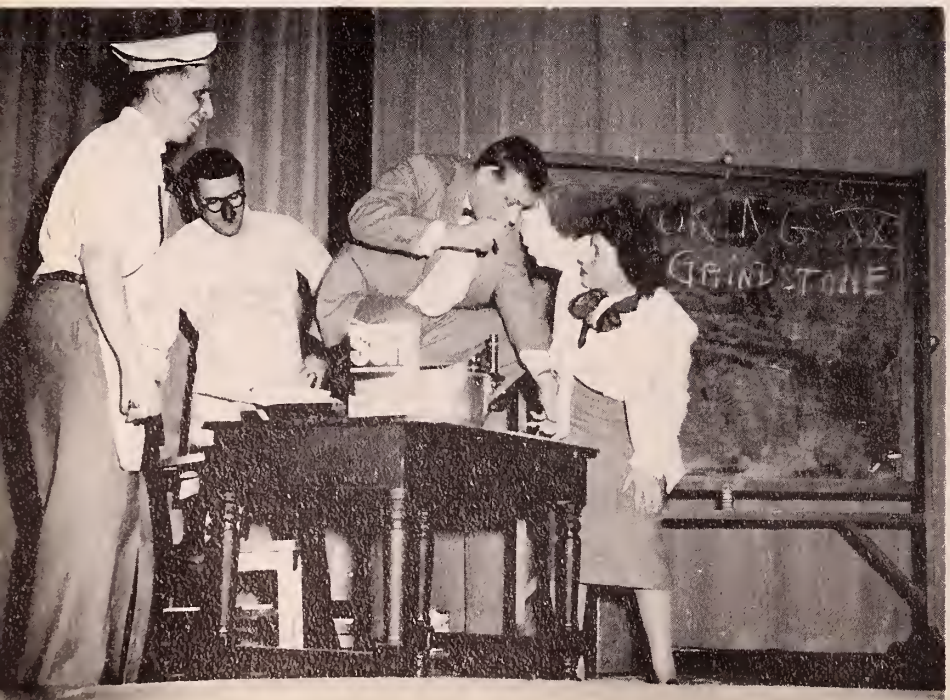

FACULTY

1957

1956

1954

IDEAS AND BELIEFS

ARE ETCHED IN US;

WE LEARN TO THINK

MORE CAREFULLY,

YET QUICKLY,

EFFECTIVELY.

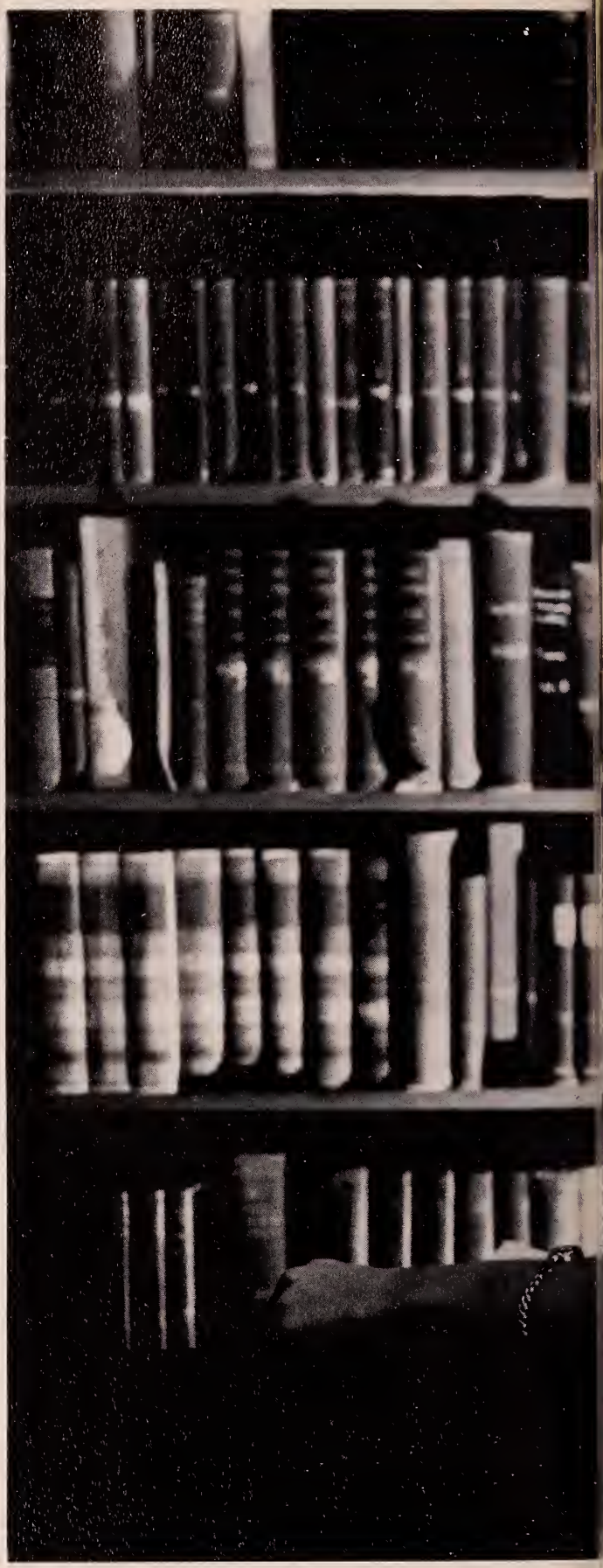

THE "Y" ENCOURAGES THOUGHT,

BRINGS RELIGION TO ALL,

IRRESPECTIVE OF RACE OR CREED.

FLORENCE GARDNER
B.S., Piedmont College
M.A., Teachers College Columbia
Instructor in Science, Mathematics

Y.W.C.A. OFFICERS
A. Bliss, D. Fobes, N. Correll

MOONLIGHT MOOD

FRANCIS GUINDON
A.B., University of Notre Dame
M.Ed., Bridgewater State Teachers College
Ed.D., Harvard University
Associate Professor of Education and Economics, Registrar

WHERE THOSE OF CATHOLIC FAITH MEET TO FURTHER CATHOLIC CULTURE AND FELLOWSHIP.

A KEMPIS OFFICERS
Dr. Guindon, B. Ainsworth, J. Kenny, N. Robinson, V. Shea, M. Daly

WEEKEND CLUB

D. Davidson, P. Armor

B. J. Graham

TO FIND NEW IDEAS AND SOLUTIONS TO PROBLEMS AT FRAMINGHAM, BETTY JO REPRESENTS THE COLLEGE AT ALL N.S.A. CONFERENCES.

WHERE PEACE OF MIND IS GAINED BY WORKING TO HELP OTHERS.

RED CROSS COUNCIL
B. Hanifin

ANTICIPATING OUR NEEDS AND DESIRES,
OUR COLLEGE STORE FUNCTIONS
AS A SERVICE ORGANIZATION.

ADA SHAWKEY
B.S., University of Pittsburgh
M.Litt., University of Pittsburgh
Associate Professor of Geography

HELPS INSURE FULL ENJOYMENT
OF THE LIBRARY
AND DEVELOPMENT
OF THE MIND.

LIBRARY COUNCIL — N. Norman, B. Wilmot, J. Vogel, P. Montminy, E. Brillante

THROUGH MERGING OF VOICES,

SKILLS,

ACTIONS,

IDEAS,

OUR PURPOSE IS ACCOMPLISHED,

THE PLAN OF OUR LIVES COMPOSED.

HOME ECONOMICS CLUB — M. Straw, G. Kirkpatrick, E. Fernandez, J. Saxton, J. McTiernan, C. Nee, E. Patrick, B. Parente, E. Sullivan, M. O'Niell, V. Carey, K. O'Connor, B. Whipple

BRINGS THE HOME EC. STUDENTS TOGETHER AND KEEPS THEM INFORMED ON CURRENT HOME ECONOMICS PROBLEMS.

MARION MACDONALD
Graduate — Framingham State Teachers College
B.S., Boston University
A.M., Boston University
Instructor in Clothing, Home Furnishings
Home Economics Club Advisor

P.I.E. XMAS PARTY

THE PROFESSIONAL CLUB FOR ELE'S WORKS TO MAKE ALL PARTNERS IN EDUCATION.

VERA HEMENWAY
B.A., Wellesley College
M.A., Wellesley College
Assistant Professor of English
P.I.E. Club Advisor

P.I.E. — C. George, C. Courtemanche, M. Cotter

DAVID BERGER
B.S. in Ed., Massachusetts School of Art
M.F.A., Cranbrook Academy of Art
Assistant Professor of Art
Dial Advisor

OUR YEARBOOK. A REPRESENTATION OF FOUR YEARS AT FSTC. MADE POSSIBLE BY THE DETERMINATION AND DEDICATION OF MANY.

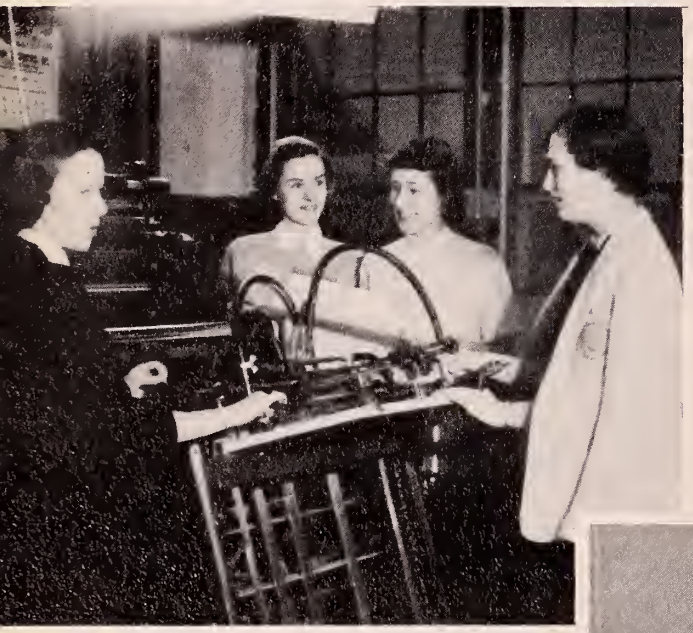

ELEANOR CHASE
B.S., University of Massachusetts
M.S., University of Massachusetts
Ph.D., Columbia University
Professor of Chemistry

MARY O'CONNOR
B.S. in Ed., Framingham State Teachers College
M.A., Columbia University
Instructor in Foods, Nutrition

MAY TURNER
B.S., Teachers College,
Columbia University
M.A., Teachers College,
Columbia University
Head of Home Economics Department
Professor of Home Economics Education

SENIOR CLASS — P. McKeoghn, L. Hughes, F. Donagher, A. Hogan

THOUGH HESITANT AND AT TIMES UNCERTAIN,

WE ARE READY TO MEET THE CHALLENGES OF LIFE.

MIRIAM RILEY
A.B., Emmanuel College
M.A., Boston University
Associate Professor of History
Class of 1954 Advisor

DEBORAH RUSSELL

B.S., Columbia University
A.M., Columbia University
Associate Professor of Chemistry, Nutrition

FLORENCE DORWARD

B.S., Simmons College
M.A., Columbia University
Assistant Professor of Foods, Nutrition

HAZEL TAYLOR, R.N.

Newport Hospital Training School for Nurses
Children's Medical Center
Instructor in Nursing Arts, Resident Nurse

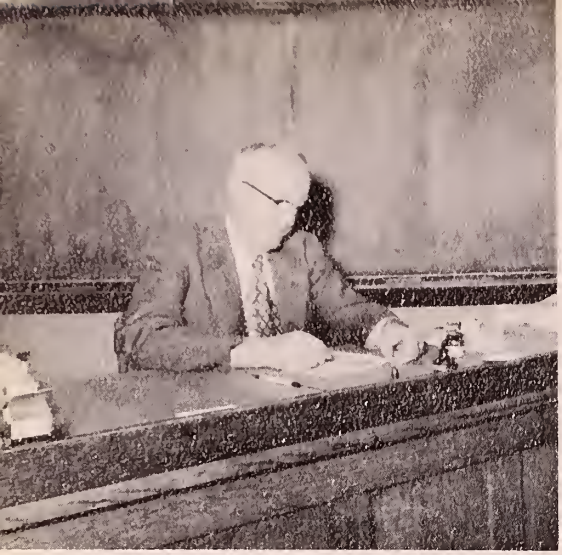

DANIEL HARRIGAN, JR.

B.S. in Ed., Salem State Teachers College
Associate Professor of Handwriting

GLADYS PRATT

A.B., Mount Holyoke College
M.A., University of Illinois
Librarian, Associate Professor of Children's Literature, Library Methods

MARGARET WALKER

B.S. in Ed., Framingham State Teachers College
Ed.M., Boston University
Director of Teacher Training, Associate Professor of Education

MADELINE MONROE
B.S. in Ed., Framingham State Teachers College
M.A., Teachers College, Columbia University
Assistant Professor of Clothing, Education
Supervisor of Practice Teaching

MURIEL BUCKLEY
B.S., Teachers College,
Columbia University
M.Ed., Cornell University
Assistant Professor of Clothing

RUTH RICHARDS MILLER
A.B., Mount Holyoke College
A.M., Boston University
Ph.D., Boston University
Instructor in Family Relations,
Child Development

IN SOLEMN ACADEMIC ATTIRE WE HELP OUR COLLEGE TO COMMEMORATE ONE HUNDRED YEARS OF TEACHER PREPARATION AT FRAMINGHAM.

WE UNDERSTAND MORE FULLY

OUR ROLE,

OUR PURPOSE.

THE HANDS OF A SCULPTOR MOLD AN UNDEFINED MASS INTO AN OBJECT OF FORM, OF HARMONY, OF BEAUTY. SO WE, THE CLASS OF 1954, HAVE DEVELOPED AT FRAMINGHAM FROM AN OBSCURE, UNSURE BODY INTO A UNIFIED AND MEANINGFUL WHOLE.

SEPTEMBER 1950 — THE PROGRESS BEGAN AS WE WERE GREETED BY A SEA OF FACES, WERE CONFRONTED WITH NEW PROBLEMS, NEW IDEAS, THE RESPONSIBILITY OF MAKING OUR OWN DECISIONS. MANY TEAS INTRODUCED US TO FRAMINGHAM — TO FACULTY, CLASSES, CLUBS. INITIATION FOUND US EAGER, RECEPTIVE. IN THE CLASS OF 1951 WE FOUND MATURITY, ACHIEVEMENT. WOULD WE EVER BE LIKE THEM? WITH OUR FIRST STUNT NIGHT WE GAVE IMPRESSIONS OF FRATEACO — PAST AND PRESENT. JUNE APPROACHED. OUR MANY ADJUSTMENTS HAD BEEN MADE. WE WERE FIRMLY ESTABLISHED AT FRAMINGHAM.

SOPHOMORE YEAR FOUND US BURSTING FORTH WITH OUR EXPERIENCE AND KNOWLEDGE. WE EXTENDED A CONFIDENT, WELCOMING HAND TO THE CLASS OF 1955. A RECORD HOP IN OCTOBER SERVED AS OUR FIRST CLASS DANCE. THE SPIRIT OF YULETIDE CAPTURED US ALL. A SOPHOMORE PARADE THROUGH THE DORMS, CLIMAXED BY SOPHOMORE CAROLING AROUND THE CAMPUS, MADE THE CLASS OF '54 UNIQUE — THIS A CHRISTMAS NEVER TO BE FORGOTTEN. ON STUNT NIGHT OUR SOPHOMORE WEDDING RECEIVED BEFITTING POMP. A MOST SUCCESSFUL YEAR WAS BROUGHT TO A CLOSE WITH THE ANNUAL MAY DAY PROGRAM. "SPRINGTIME IN THE U.S.A." WAS AN EXPRESSION OF ALL OUR INTERESTS, EMOTIONS, ABILITIES. HOW LITTLE WE REALIZED THAT THE HALF-WAY POINT HAD BEEN REACHED.

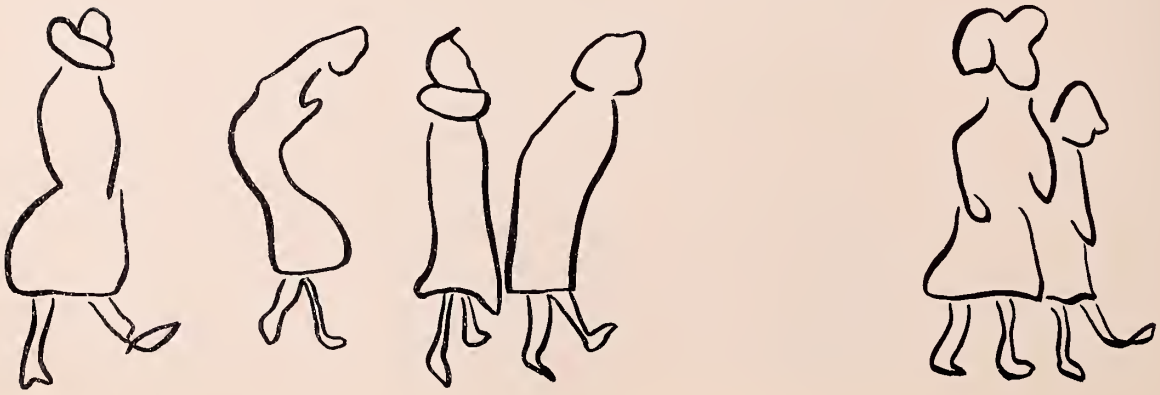

JUNIOR YEAR BROUGHT OUR FIRST ATTEMPTS AS TEACHERS. LEARNING THROUGH DOING, WE SOON DISCOVERED HOW LITTLE WE REALLY KNEW. JUNIOR INFORMAL IN NOVEMBER, JUNIOR WEEKEND IN MAY ROUNDED US SOCIALLY. ON STUNT NIGHT, IMPRESSED BY THE CHANGING WORLD ABOUT US, WE TOOK A ROCKET TRIP TO MARS. AS THE SENIORS RECEIVED DEGREES IN JUNE, AN EMPTINESS CONSUMED US. OUR GOAL WAS ONLY TOO NEAR AT HAND.

COLLEGE SENIORS. APPLIED TO US, THE TITLE WAS UNFAMILIAR, STRANGE. MARCHING IN SOMBER, BLACK GOWNS AT INVESTITURE CHAPEL, WE WERE SILENT, A LUMP IN EVERY THROAT. IN OCTOBER THE COLLEGE CELEBRATED ONE HUNDRED YEARS AT FRAMINGHAM. WE ENTHUSIASTICALLY PARTICIPATED IN THE MANY ACTIVITIES AND CEREMONIES. HOW PROUD WE WERE TO BE A PART OF FRAMINGHAM. DECEMBER BROUGHT THE TRADITIONAL SENIOR CAROLING THROUGH STILL FRAMINGHAM STREETS. HOW DEEPLY GRATEFUL WE WERE TO THE FACULTY FOR THEIR WARM AND SINCERE FRIENDSHIP. WE REALIZED THE CLOSENESS OF OUR BONDS. FOR OUR FINAL STUNT NIGHT WE BROUGHT TO FRAMINGHAM THE MUSIC AND COLOR OF THE MINSTREL SHOW. WE DANCED SERENELY AT SENIOR PROM. ON CLASS DAY WE BORE THE DAISY CHAIN, JOINED HANDS AND VOICES FOR THE LAST TIME.

JUNE 6, 1954. IN DIGNIFIED ACADEMIC ATTIRE WE COMPLETED FOUR YEARS AT FRAMINGHAM. THE LAST STRAINS OF ALMA MATER FADED QUIETLY INTO THE DISTANCE. WOULD WE EVER AGAIN BE TOGETHER AS A CLASS? WITH HOPE AND AMBITION WE LOOKED TO THE FUTURE.

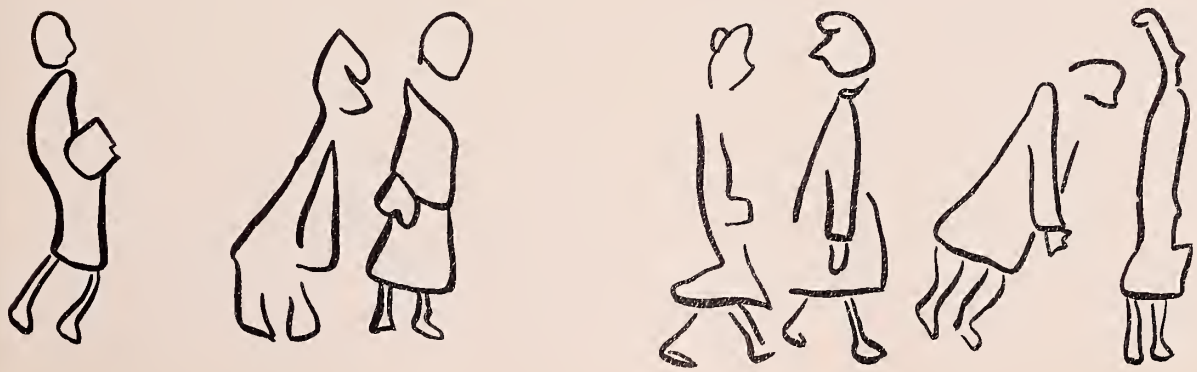

DAWN ALLEN
Awareness and merriment veiled by a quiet exterior.

JEAN ANDERSEN
Infectious laugh, full of the gaiety of life, realistic attitude.

VICTORIA BARBONE
Days leave her tireless. A contagious laughter accompanies her at every turn.

PATRICIA BERNHARDT
Sense and perserverance quietly lead to accomplishment.

JEAN BLANCHETTE
Athletic skill, combined with creative ability and lively humor — so interesting to know.

JOANNE BLOOM
Known for an undescribable manner. Carefree in thought. Independent in attitude.

ELINOR BRILLANTE
Always cheerful and unassuming, she radiates beauty and delight.

ELIZABETH BUCKLEY
Her engaging manner is augmented by sincerity in every respect. Commendable wit.

VICTORIA CAMILLE
With exuberant nature and questioning intellect, she seeks the truth.

VIRGINIA CAREY
Endowed with keen judgment and practical wisdom, she effortlessly accomplishes all.

ROSEMARY CARMODY
There is constant mischief in her beautiful eyes. Completely genuine.

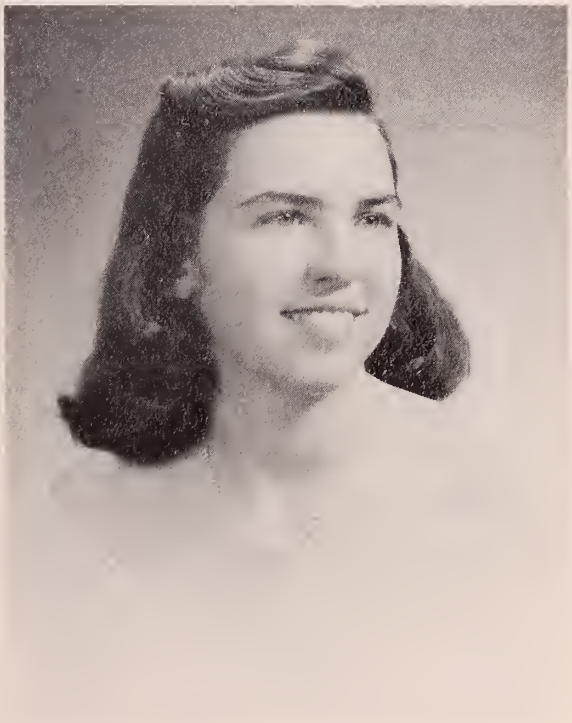

MYRA FARNUM CLAFIN
No matter what life brings, we can always use a touch of wit to brighten the day.

IRENE COSTELLO
She views the world calmly and performs its many tasks quietly, completely.

CLAIRE COURTEMANCHE
Ideas, enthusiasm, and action her companions; but always ready for fun and frolic.

MARY COTTER
Calm of voice and disposition. Willing and eager to participate.

MARY ELLEN CRONIN
Thinking before speaking and then speaking with distinction make what she has to say important.

HELEN CROSHERE
Philosophical in nature, optimistic in attitude, music on her lips.

PATRICA CUNNINGHAM
Erectness of body is fitting, for it reveals directness of personality. A sprinkling of the mischievous completes the picture.

JANE DALEY
Her generosity is excelled only by her sincerity.

SANDRA DALLAIRE
Stature which captivates the eye; quietness of mind which attracts the heart.

NOREEN DALTON
Striking capability marked by earnest dedication. She wins friends without effort and keeps them.

FRANCES DONAGHER
A sympathetic and understanding friend. Never too busy to smile; always ready to join the fun.

CLAIRE DONOVAN
A pleasing combination of sense and nonsense, justifying the expectations of all.

AVE MARIA DOYLE
A winning smile and engaging manner, marked by determination, help her to win friends.

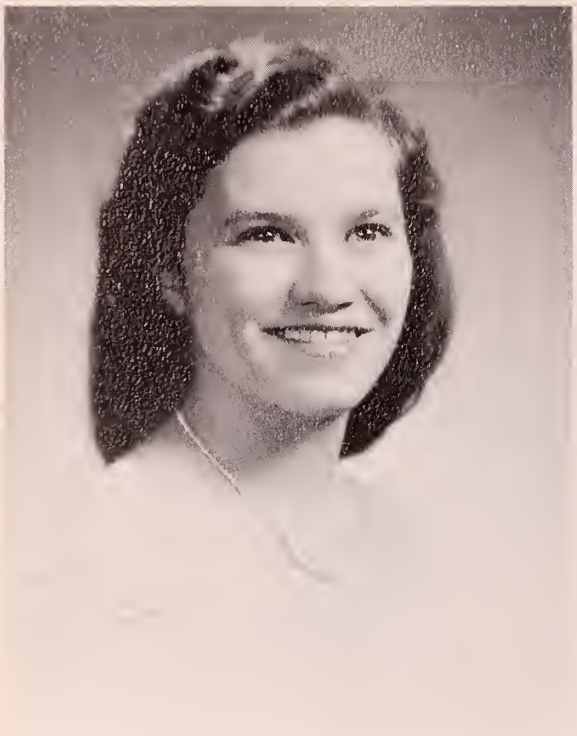

M. VICTORIA DUMAS
Her ability to speak freely, easily, frankly is possessed by few. She is eager to help with any problem.

CLAIRE DUNPHY
Her words are food for thought. Industrious in action; independent in nature.

SALLY ANN ELBERY
Pixies paved her road; angels lighted it.

ENCARNATION FERNANDEZ
Unsurpassable ability for success. Its foundation — joy in helping others.

MARJORIE FIFIELD
Harmony is reflected in her everyday living. Broad-minded in attitude; just in action.

BARBARA SHEFFER FISHER
Our first MRS., she aptly combines homemaking and studying into a pleasing whole.

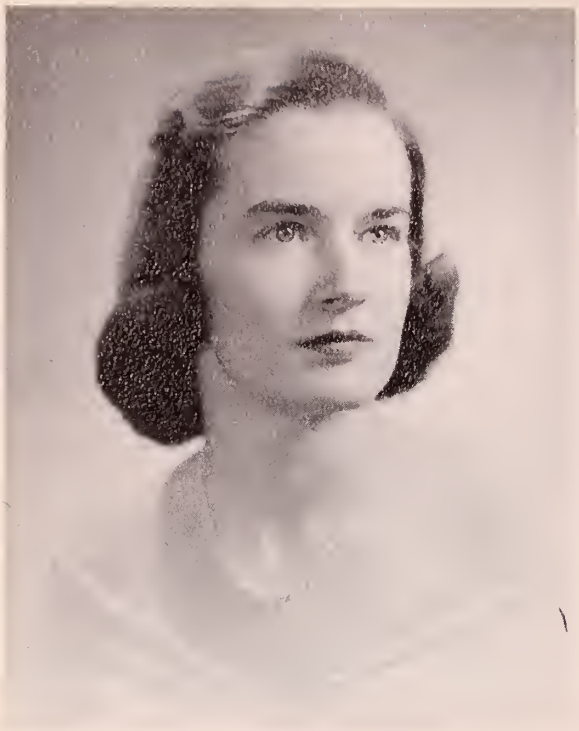

SUZANNE FITZPATRICK
Her road, paved with enthusiasm, effort, and congeniality, is bound to lead to success.

DOROTHY FOBES
She finds pleasure in maintaining a quiet and conscientious mind.

JANE FRIZZELL
A competent worker, accomplishing much — and always in her own inimitable way.

CAROL GEORGE
Dependable and willing, she does a thorough job in all she undertakes.

ELINOR GIBBS
She illumines life with a flash of wit and a glow of kindness.

IRENE GILFOIL
A sudden awakening has made her confident, secure.

JEANNE GORDON
Serenity is the key to life. Patience, sincerity, willingness to help — all these are hers.

JEANINE HARBECK
Poise and grace radiate from a calm interior.

ANNE HARRINGTON
Her step reveals her love of marches. Rhythm is displayed in every action.

PATRICIA HEALEY
A believer in doing. Promptness and capability are sparkled with a cheerful smile.

PATRICIA E. HENRY
Forever thinks of others first. Quiet yet efficient. Possesses a subtle wit.

BEATRICE HIGGINS
Honest in voicing opinions, firm in idea; a willing and industrious worker.

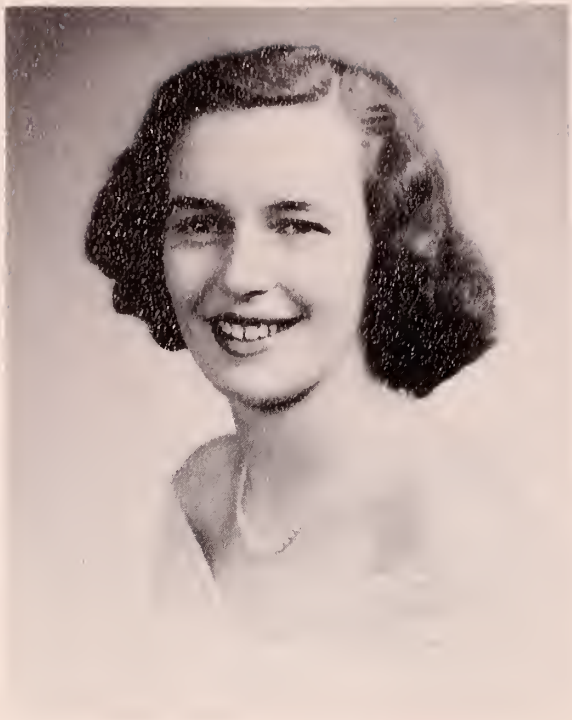

ELEANOR HILL
She never succumbs to a problem, be it great or small. Achievement is her reward.

ANNE HOGAN
Always ready with a smile, she is natural, unassuming, sincere.

SYLVIA HOPE
She possesses gaiety and kindness that will never die with age.

BARBARA HOSEY
Many intangible attributes combine to present us with an inimitable friend.

LORRAINE HUGHES
Earnest in thought, word, and deed.
Imbued with spontaneous laughter.

MARY KANNALLY
Quiet and unassuming, with the sweetness and sincerity of an angel.

CECELIA KILGALLON
Petite and soft-spoken; a complete and perfect blend of feminine charms.

PATRICIA LANAGAN
Interesting and interested. Sincerity is the keynote of her every thought and action.

SHIRLEY LAYCOCK
Appreciation of her increases with time; she is gentle, unassuming, serene.

ADRIANE LIPKIN
Efficiency influenced by earnest determination helps her to overcome any problem.

LORRAINE LUCA
Her keen vitality is second only to her genuine nature.

MARY COLETTE MALONEY
Her captivating vivacity immediately sets you at ease. She is straightforward, honest.

JANE McDONALD
Ease of manner and a quiet confidence reveal an inward composure.

ANNE McGURTY
Realness of personality, clarity of mind — these make a pleasant companion.

ANN MARIE McKEEVER
Frankness and sympathy fuse to create sincerity.

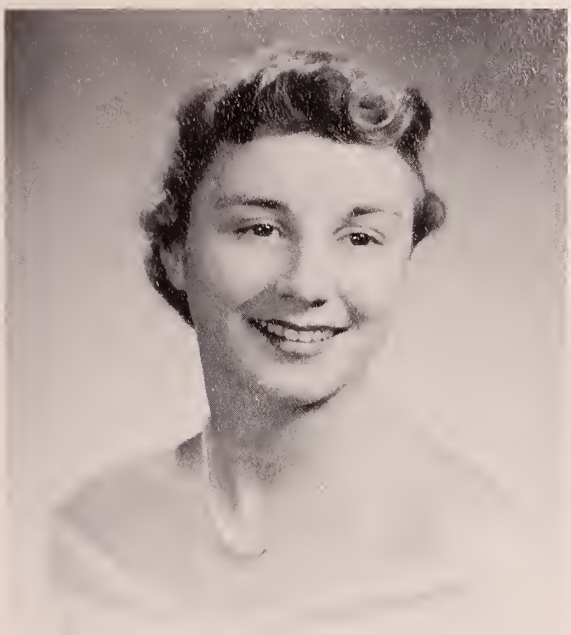

PAULA McKEOWN
True ability is expressed in everything she does. A loyal and understanding friend.

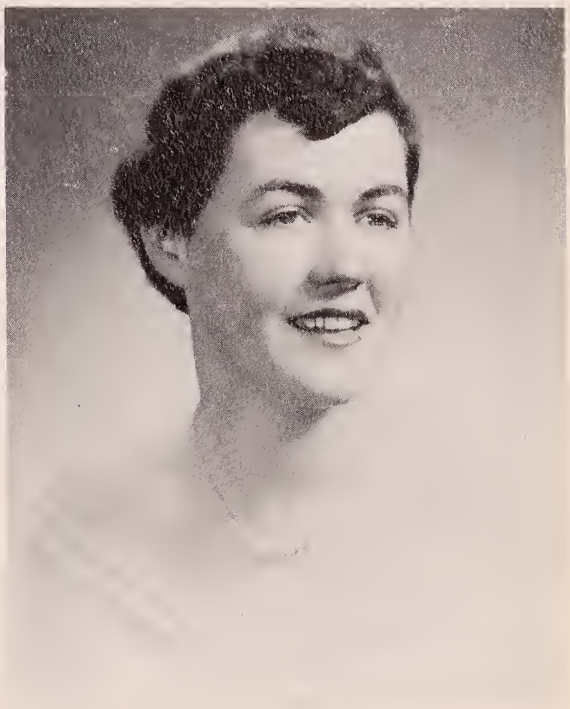

MARY A. McLAUGHLIN
An abundance of energy leads to efficient accomplishment.

MARY B. McLAUGHLIN
Complete sophistication and poise help to round out that pixie-like charm.

JOAN McTIERNAN
Perserverance and determination generate success.

ELEANOR MEE
One of the hill's accomplished speakers. With any form of drama she is relaxed, content.

GLORIA MOBILIA
One who openly enjoys life is always a pleasure to know.

MARJORIE MORAN
Laughter to fit the occasion reveals her own delight and radiates it to others.

KATHLEEN MORRISON
Eagerness to help others is demonstrated in her favorite pastime, social work. Easily contented.

ROSEMARY MURPHY
Much can be accomplished in an unhurried manner.

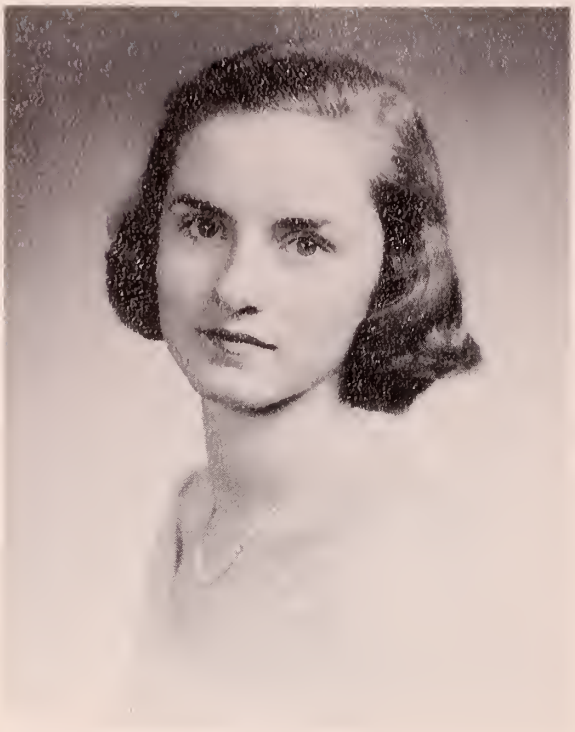

CAROL NEE
A well-proportioned mixture of dignity and enthusiasm.

RUTH HUBBARD NEGUS
Actions reflect clear thought and a wholesome attitude toward life.

MARGARET NURNEY
A touch of wit accompanying a twinkle in her eye. Not easily forgotten.

KATHLEEN O'CONNOR
Kindness, truth, and gaiety are revealed in her blue eyes, the true image of her mind.

NANCY O'CONNOR
Such gifts as thoughtfulness, charm, and ease did the heavens lend her.

ELLEN O'HARE
Friend to all, she is endowed with a happy spirit and a conscientious mind.

ELLEN O'NEIL O'LEARY
Organization and diligence make problems appear insignificant. Respected for her frankness, directness.

MARJORIE O'NEILL
Sincerity and dignity well seasoned with laughter.

HELEN DUFFY OPPEDISANO
A calm approach to life enables her to see it clearly, completely.

PATRICIA PERRY
She may be depended upon to do any task well. A rare combination of industry spiced with humor.

NORMA QUIMBY
Hands with the ability to make an inanimate object blossom into a creation of beauty.

ANN QUIRK
Unhurried always; possessing a rare combination of subtle wit and thoughtfulness.

MARILYN GALVIN REDMOND
Beauty and charm enhanced by complete sincerity.

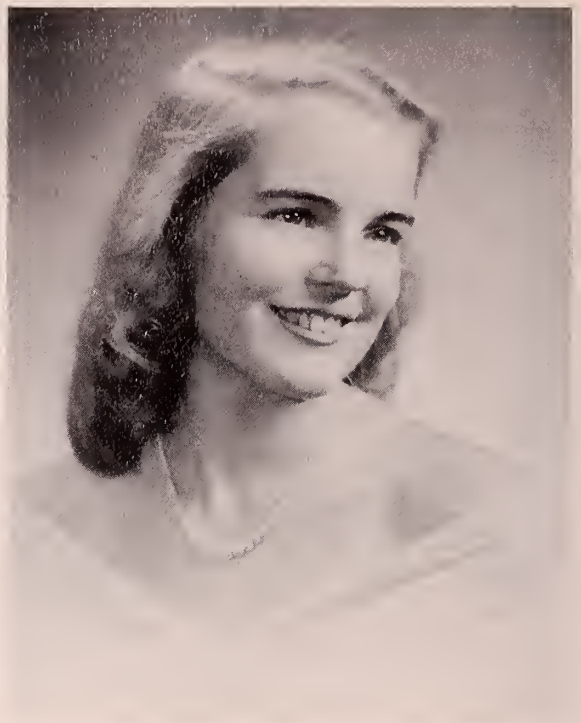

BRENDA RICE
Naturalness and a smile that warms the hearts of all.

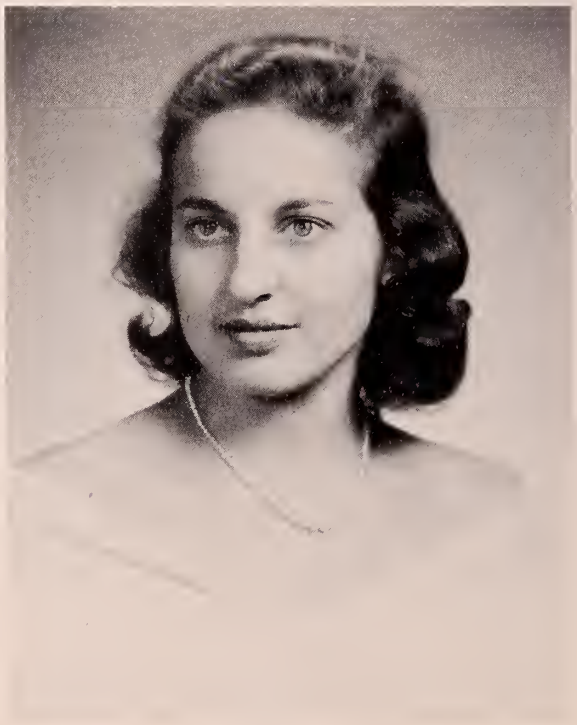

MARION RIDEMAN
A calm demeanor, serene outlook, and elusive charm — these dispel any feeling of uneasiness.

ROSEMARY RIOPEL
Inspires confidence by duties well performed; in the field of art, exceptionally well performed.

NANCY ROBINSON
An enthusiastic worker with a cooperative spirit. Always ready to join in the fun.

RUTH ROBINSON
Efficiency and skill are evident — a wealth of humor half concealed.

DAURICE RUDOM
Her unlimited vigor is balanced by a serious outlook on life.

EILEEN SAUNDERS
Sparkling, enthusiastic, radiating vitality. A song in her heart and on her lips.

BARBARA SCHMIDT
Serious conscience and carefree attitude smoothly merging into something genuine.

ELEANOR SHARPLES
Characterized by an unobtrusive quality of perserverance, quiet application, and honest friendliness.

VIRGINIA SHEA
Enthusiasm is the stuff from which success is molded. Cheerful manner wins the hearts of all.

CAROL SHEEHAN
A radiant smile which displays evident sweetness is a fitting complement to her optimistic nature.

MARY LOU SHIEL
Outwardly vivacious, inwardly conscientious, leaving joyous memories.

JEAN CLOONAN SMITH
She inspects the world contentedly through eyes that sparkle with mischief.

LOIS STEELE
Her calm outlook helps her to move effortlessly through life.

MARJORIE STRAW
Clever is she, though she hides her skills and seeks no recognition.

HELEN SULLIVAN
Clarity of thought, sharpness of wit; a delight to know.

VIRGINIA SWEENEY
Accomplishment by a quiet mind and satisfied heart.

MADELYN TAFF
She views the world with the poise and dignity befitting her stately elevation.

ALICE TUCCIO
Organization of thought, knowledge of objectives lead her to accomplishment.

IDA TORO
A blending of humor, goodness, interest in others; capable of doing any task well.

MARY VIGEANT
There is mischief in her eyes, laughter on her lips.

JANE VOGEL
She brings sunlight into every life and is loved by all for her bubbling enthusiasm.

RUTH VON EUW
Capability and generosity when mixed with humor make a pleasing personality.

MARJORIE WANZER
A wealth of knowledge and quickness of thought, blended with a touch of humor.

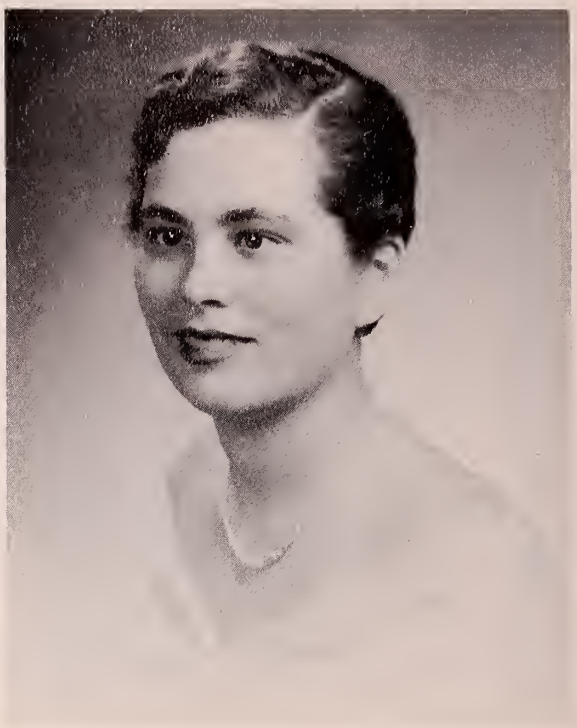

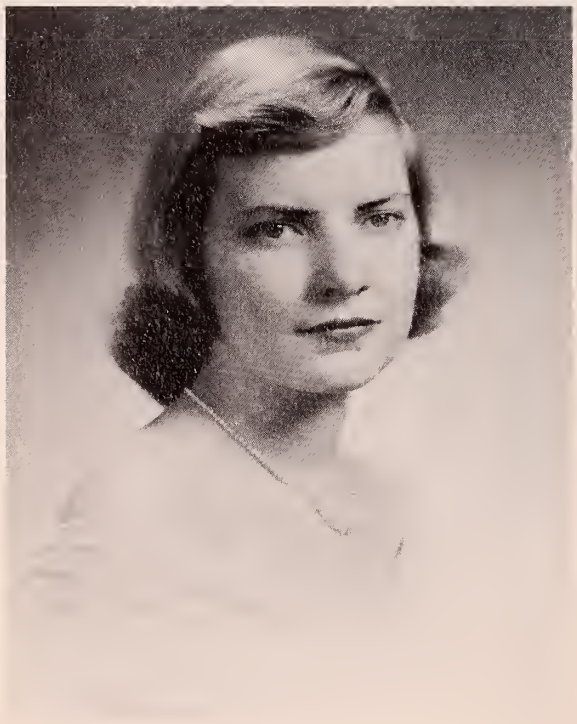

JANET YEO
Always unhurried, always unruffled, she accepts life calmly, confidently.

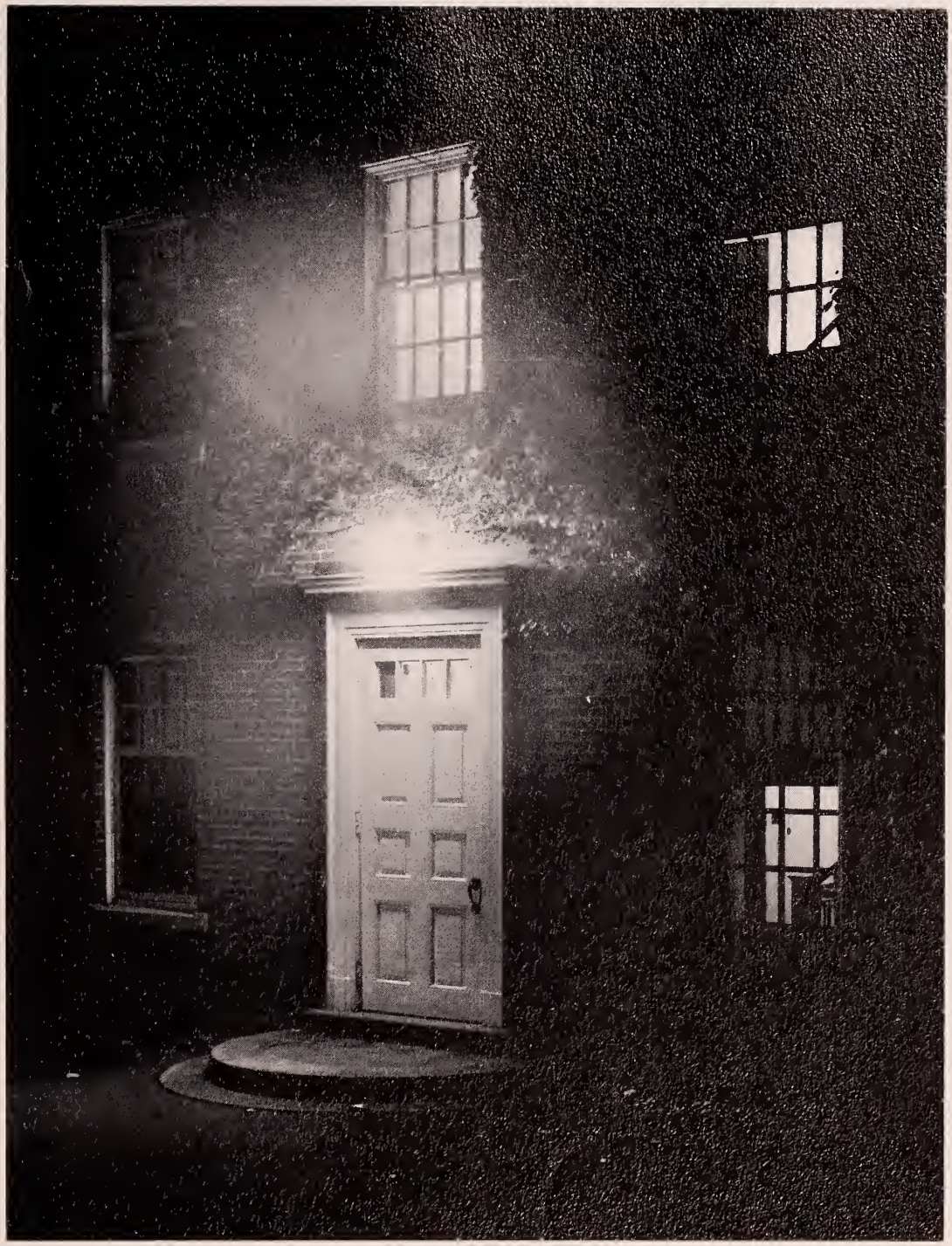

DIRECTORY

ALLEN, DAWN

Home Economics 10 Whitney Street, Brookline
A Kempis 1, 2, 3, 4; Commuters' 1, 2, 3, 4; H. Ec. 1, 2, 3, 4.

ANDERSEN, JEAN

Home Economics 9 Haviland Street, Worcester
A Kempis 1, 2, 3, 4; A. A. 1, 2, 3, 4; Hilltop Players 1; H. Ec. 1, 2, 3, 4; Co-Chairman Junior Week-End 3.

BARBONE, VICTORIA

Elementary 49 Prentiss Street, Watertown
A Kempis 1, 2, 3, 4; Hilltop Players 1; Y.W.C.A. 1; Commuters' 1; P.I.E. 2, 3, 4; Quiet and Order 4; Freshman Initiation 4.

BERNHARDT, PATRICIA

Home Economics Main Street, Townsend
Y.W.C.A. 1, 2, 3, 4; H. Ec. 1, 2, 3, 4; Advisor to Freshman 4; Week-End Club 2, 3, 4.

BLANCHETTE, JEAN

Elementary 611 Franklin Street, Framingham
A Kempis 1, 2, 3, 4; A.A. 1, 2, 3, President 4; Commuters' 1, 2, 3, 4; P.I.E. 2, Vice-President 3, 4; Gate Post 2, 3, Art Editor 4; Student Co-op 4; Class Treasurer 1; Co-Chairman Stunt Night 3; Delegate Rhode Island Conference 2.

BLOOM, JOANNE

Elementary 264 Corey Road, Brighton
A.A. 1; Y.W.C.A. 1, 2; Commuters' 1, 2; P.I.E. 3, 4.

BRILLANTE, ELINOR

Home Economics 10 Grovenor Road, Jamaica Plain
A Kempis 1, 2, 4; Commuters' 1, 2, 3, 4; H. Ec. 1, 2, 3, 4.

BUCKLEY, ELIZABETH

Elementary 22 Jean Road, Arlington, 74
A Kempis 1, 2, 3, 4; A.A. 1, 2, 3, 4; Glee Club 2, 3, 4; Hilltop Players 1, 2, Treasurer 3, 4; Commuters' 1; P.I.E. 3, 4; Smoker Clean-up 4; Freshman Initiation 4.

CAMILLE, VICTORIA

Elementary 109 Waverly Street, Ashland
Y.W.C.A. 1, 2, 3, 4; Commuters' 1, 2; Advisor to Freshman 2, 3, 4; Chapel and Assembly Committee 4.

CAREY, VIRGINIA

Home Economics 20 Swan Street, Lawrence
A Kempis 1, 2, 3, 4; A.A. 1, 2, 3, 4; Frateaco Toastmistress 2, 3, 4; Hilltop Players 1, 2; H. Ec. 1, 2, 3, Program Chairman 4; Dial Business Manager 4; Stunt Night Co-Chairman 3; Advisor to Freshman 4; Library Council 3; Hospitality Committee 3; Curriculum Committee 4; Freshman Initiation 4; Student Assistant Crocker 4.

CARMODY, ROSEMARY

Elementary 92 Bacon Street, Waltham
A Kempis 1, 2, 3, 4; A.A. 4; Hilltop Players 4; Commuters' 1; P.I.E. 2, 3, 4.

CLAFLIN, MYRA F.

Home Economics Parkerville Road, Southville
Glee Club 1; Commuters' 1; H. Ec. 1, 2, 3, 4.

COSTELLO, IRENE

Elementary 22 Winslow Road, Brookline
A.A. 1; Commuters' 1, 2, 3, 4; P.I.E. 4; Y.W.C.A. 1.

COTTER, MARY

Elementary 142 Shawmut Avenue, New Bedford
A Kempis 1, 2, 3, 4; A.A. 2, 3, 4; Hilltop Players 4; P.I.E. 2, 3, Secretary 4.

COURTEMANCHE, CLAIRE

Elementary 462 Main Street, Hudson
A Kempis 1, 2, 3, 4; A.A. 3, 4; Hilltop Players 3, 4; Commuters' 1, 2; P.I.E. 2, 3, President 4; Gate Post 3, 4; Student Co-op 4; Advisor to Freshman 4; Smoker Clean-up 4; Delegate Rhode Island Conference 2.

CRONIN, MARY ELLEN

Vocational 542 Broadway, Fall River
A Kempis 1, 2, 3, 4; A.A. 2, 4; Hilltop Players 1, 2, 3, 4; H. Ec. 1, 2, 3, 4; Secretary Peirce Hall 4.

CROSHERE, HELEN

Home Economics 250½ Robbins Street, Waltham
A Kempis 1, 2, 3, 4; Glee Club 1, 2, 3, 4; Choir 3, 4; Hilltop Players 3, 4; Commuters' 1, 2; H. Ec. 1, 2, 3, 4; Dial Photography Editor 4; Advisor to Freshman 4; Curriculum Committee 4.

CUNNINGHAM, PATRICIA

Elementary 40 Tennyson Street, West Roxbury, 32
A Kempis 1, Treasurer 2, 3, 4; A.A. 1, 2; Hilltop Players, 1, 2; P.I.E. 2, 3, Vice-President 4; Class Treasurer 3; Vice-President Horace Mann 1.

DALEY, JANE

Elementary 37 Maple Street, Belmont
A Kempis 1, 2, 3, 4; Commuters' 1, 2, 3, 4; P.I.E. 3, 4.

DALLAIRE, SANDRA

Home Economics 41 Wesley Road, Framingham
A.A. 2; Y.W.C.A. 1; Commuters' 1, 2, 3, 4; H. Ec. 1, 2, 3, 4; Advisor to Freshman 4.

DALTON, NOREEN

Elementary 14 Thelma Road, Framingham
A Kempis 1, 2, 3, 4; A.A. 1, 2; Hilltop Players 1, 2; Commuters' 1, 2, 3, 4; P.I.E. Treasurer 2, 3, 4; Gate Post 1, 2, Alumnae Editor 3; Student Co-op Class Representative 2, 3, President 4; Advisor to Freshman 2, 3, 4; N.S.A. Representative 3; Chairman Mass. Teachers College Student Government Conference 3; Chairman Campus Clean-up 1; Spirit of Spring 3; May Day Court 2; Class and Club Council 4.

DONAGHER, FRANCES

Elementary 195 Huron Avenue, Cambridge
A Kempis 1, 2, 3, 4; A.A. 3, Cheerleader 4; Hilltop Players, 3, 4; P.I.E. 2, 3, 4; Gate Post 3; Chairman Anniversary Celebration Dance 4; Student Co-op Class Representative 1; Class Secretary 2; Class President 3; Class Vice-President 4; Advisor to Freshman 4; Week-End Club 1, 2.

DONOVAN, CLAIRE

Elementary 23 Townsend Street, Waltham
A Kempis 1, 2, 3, 4; Commuters' 1, 2, 3, 4; P.I.E. 3, 4; A.A. 4.

DOYLE, AVE MARIA

Home Economics 27 Westland Street, Worcester
A Kempis 3, 4; Hilltop Players 3; H. Ec. 3, 4.

DUFFY, (OPPEDISANO) HELEN

Elementary 29 Bellington Street, Arlington
A Kempis 1, 2, 3, 4; Commuters' 1, 4; P.I.E. 3, 4; Chairman Cap and Gown Committee 4.

DUMAS, M. VICTORIA

Elementary Hayden Rowe Street, Hopkinton
A Kempis 3, 4; A.A. 3, 4; Hilltop Players 4; Commuters' 1, 2, 3, 4; P.I.E. 3, 4; Advisor to Freshman 4.

DUNPHY, CLAIRE

Elementary Salem End Road R.F.D. #2, Framingham
A Kempis 1, 2, 3, 4; A.A. 2, 3; Glee Club 1, 2, 3; Hilltop Players 1, 4; Commuters' 1, 2; P.I.E. 3, 4; Chairman music May Day.

ELBERY, SALLY

Home Economics 7 Fairview Avenue, Cambridge
A Kempis 1, 2; May Day Court

FERNANDEZ, ENCARNATION

Home Economics 130 Falcon Street, East Boston
A Kempis 1, 2, 3, 4; Commuters' 1, 2, 3; H. Ec. 1, State Representative 2, Secretary 3, President 4; Official Delegate Province and National Conventions 2, 3; Advisor to Freshman 2, 3, 4.

FIFIELD, MARJORIE

Elementary 127 Lexington Street, Watertown
Glee Club 1, 2, Secretary 3, Treasurer 4; Choir 2, 3, 4; Y.W.C.A. 1, 2, 4; Commuters' 1, 3, 4; P.I.E. 2, 3, 4; Advisor to Freshman 2, 4; Judiciary Board 4; Honor Council 4; Mart 2; Senior Song Leader 4; Gate Post Advertising Staff 3, 4.

FISHER, BARBARA SHEFFER

Elementary 25 Dana Road, West Newton
A Kempis 1, 2, 3, 4; Y.W.C.A. 1, 2, 3, 4; P.I.E. 3, 4; Commuters' 1, 3, 4.

FITZPATRICK, SUZANNE

Elementary 61 Lovers Lane, Medway
A Kempis 1, 2, 3, 4; A.A. 1, 2; P.I.E. 4; Advisor to Freshman 4; Commuters' 1, 2, Secretary 3, President 4.

FOBES, DOROTHY

Home Economics 110 Reed Street, Rockland
Y.W.C.A. 1, 2, 3, President 4; H. Ec. 1, 2, 3, 4; Student Co-op 4; Advisor to Freshman 4; C.C.C. Treasurer 3, 4.

FRIZZELL, JANE

Elementary 22 Edgemoor Road, Belmont
A Kempis 1, 2, Treasurer 3, 4; Commuters' 1, 2; P.I.E. 3, 4; Dial 3; Gate Post 3, Make-up Editor 4; Student Co-op 3rd. vice-president 4; Delegate Rhode Island Model Congress.

GEORGE, CAROL

Elementary 27 Hillcrest Street, West Roxbury, 32
A Kempis 1, 2, 3, 4; A.A. 1, 2, Vice-President 3, 4; A.A. Board 2, Badminton Manager 2; General Co-Chairman Frateaco Week-End 4; Co-Chairman Student-Faculty Field Day 4; Gold Field Hockey 2, 3, Captain 4; Modern Dance 2, 3, 4; Student Co-op Dance Committee 2, 3; Hilltop Players 4; P.I.E. 3, Treasurer 4; Gate Post Alumnae and Circulation Manager 4; Stunt Night Committee 2, 3; Advisor to Freshman 3, 4; Judiciary Board 2, 3, 4; Chairman of Junior Informal 3; Treasurer Red Cross 2; Chairman of Student Co-op Paper Drive 2.

GIBBS, ELINOR

Home Economics 744 West Roxbury Parkway, West Roxbury
Y.W.C.A. 4; Commuters' 1, 2, 3; H. Ec. 1, 2, 3, 4.

GILFOIL, IRENE

Elementary 16 Hovey Street, Watertown
A Kempis 1, 2, 3, 4; A.A. 1, 2, 3, 4; P.I.E. 2, Secretary 3, 4; Modern Dance 1, 2, 3.

GORDON, JEANNE

Elementary 32 Hersom Street, Watertown
Hilltop Players 1; Y.W.C.A. 1, 4; Commuters' 1; P.I.E. 2, 3, 4.

HARBECK, JEANINE

Home Economics 2 Taber Street, Fairhaven
A Kempis 1, 2; Y.W.C.A. 2; H. Ec. 1, 2, 3, 4; Dial Art Editor 4; Advisor to Freshman 3.

HARRINGTON, ANNE

Elementary 396 Court Street, New Bedford
A Kempis 1, 2, 3, 4; A.A. 1; Glee Club 2, 3, 4; Hilltop Players 1; P.I.E. 3, 4; Dial Data Editor 4; Student Co-op 2; President Peirce Hall 2; Chairman Quiet and Order 2; Advisor to Freshman 4; Personnel Committee 2; Class Vice-President 3; Co-Chairman of Junior Week-End 3.

HEALY, PATRICIA

Elementary 107 Grant Street, Framingham
A Kempis 1, 2, 3, 4; A.A. 1, 2; Glee Club 1, 2, 3, 4; Commuters' 1, 2, 3, 4; P.I.E. 3, 4; Student Co-op 4; Advisor to Freshman 4; Gate Post Assistant Editor 3, Editor 4.

HENRY, E. PATRICIA

Elementary 251 Norwell Street, Dorchester
A Kempis 1, 2, 3, 4; Commuters' 1, 2, 3, 4; Mart 2, 3; P.I.E. 3, 4; Advisor to Freshman 4.

HIGGINS, BEATRICE

Elementary 3 Lockland Avenue, Framingham
A Kempis 1, 2, 3, 4; A.A. 3; Glee Club 3, 4; Commuters' 1, 2, 3, 4; P.I.E. 3, 4; Stunt Night Committee 1; Gate Post 3, Advertising Manager 4; Advisor to Freshman 4; May Day Court 2; Chairman May Day Clean-up 2.

HILL, ELEANOR

Elementary 65 Lawrence Street, Framingham
A Kempis 1, 2, 3, 4; Hilltop Players 4; P.I.E. 3, 4; Commuters' 1, 2, 3, 4; Gate Post 1, 2, 3.

HOGAN, ANNE

Elementary 14 Newport Street, Arlington
A Kempis 1, 2, 3, 4; A.A. 1, 2, 3, 4; P.I.E. 3, 4; Advisor to Freshman 3, 4; Class Treasurer 2; Class Secretary 4; May Day Finance Chairman 2.

HOPE, SYLVIA

Home Economics Westford Road, Concord
Hilltop Players 2, 4; Y.W.C.A. 1, 2, Vice-President 3, 4; H. Ec. 1, 2, 4; Advisor to Freshman 3, 4; Chapel and Assembly Committee 4; Week-End Club 2, 3, 4.

HOSEY, BARBARA

Home Economics 106 Henshaw Street, Worcester
A Kempis 1, 2, Mother-Daughter Tea Chairman 3, 4; A.A. 1, 2, 3, 4; Black Field Hockey 2, Captain 3, 4; Hilltop Players 1, 2; H. Ec. 1, 2, 3, 4; President Red Cross 3; Student Co-op 3; Treasurer Crocker Hall 3; Benevolence Fund Chairman 3, 4; Junior Prom Committee 3; Junior Prom Court 3.

HUGHES, LORRAINE

Elementary 34 Tremont Street, Charlestown
A Kempis 1, 2, 3, 4; A.A. 1, 2, 3, 4; P.I.E. 2, 3, 4; Class Treasurer 4; Vice-president Crocker Hall 3; Frateaco Dance Chairman 4; Commuters' 1.

KANNALLY, MARY

Elementary 959 Main Street, Walpole
A Kempis 1, 2, 3, 4; P.I.E. 2, 3, 4; Vice-president Peirce Hall 4; Advisor to Freshman 4; May Court 2.

KILGALLON, CECELIA

Home Economics 27 Eastland Rd., Jamaica Plain
A Kempis 1, 2, 3, 4; Home Economics 1, 2, 3, 4; Refreshment Chairman Week-End Club 3.

LANAGAN, PATRICIA

Elementary 58 Rockridge Road, Waltham
A Kempis 1, 2, 3, 4; Commuters' 1, 2, 3, 4; P.I.E. 3, 4.

LAYCOCK, SHIRLEY

Home Economics 20 Stafford Street, Lawrence
A Kempis 1, 2, 3, 4; Glee Club 1, 2, 3; Commuters' 1, 2; Home Economics 1, 2, 3, 4; Dial Literary Editor 4.

LIPKIN, ADRIANE

Elementary 11 Willow Park, Wellesley Hills
Transfer from University of Miami.

LUCA, LORRAINE

Elementary 13 Maple Terrace, Belmont
A Kempis 1, 2, 3, 4; A.A. 1; Glee Club 1, 3, 4; Commuters' 1, 2, 3, 4; P.I.E. 3, 4; Co-Chairman Pan American Chapel 2.

MALONEY, COLLETE

Elementary 204 Lexington Street, Watertown
A Kempis 1, 2, 3, 4; Commuters' 1, 2, Treasurer 3, 4; P.I.E. 2; Gate Post 2, 3, Business Manager 4. Co-Chairman Senior Faculty Tea 4.

McDONALD, JANE

Elementary 8 Whittemore Street, Arlington, 74
A Kempis 1, 2, 3, 4; Commuters' 1, 2, 3, 4; P.I.E. 3, 4.

McGURTY, ANNE

Elementary 284 Adams Street, Lowell
A Kempis 1, 2, 3, 4; Hilltop Players 1, 2, 3, 4; Commuters' 1, 3; P.I.E. 2, 3 4.

McKEEVER, ANN-MARIE

Home Economics 78 Menotomy Road, Arlington
A Kempis 1, 2, 3, 4; Commuters' 1; H. Ec. 1, 2, 3, 4; Dial Advertising 4.

McKEOWN, PAULA

Elementary 627 Washington Street, Abington
A Kempis 1, 2, 3, 4; A.A. 1, 2, 3, 4; Hilltop Players 1, 2, 3, Secretary 2, 3; P.I.E. 3, 4; Vice-president Freshman Class, President Senior Class; Advisor to Freshman 4, Black Cheerleader 2, Head 3, Student Co-op 4, May Day General Chairman 2, President Honor Council 4.

McLAUGHLIN, MARY A.

Elementary 180 Grant Street, Framingham
A Kempis 1, 2, 3, 4; A.A. 2, 3, 4; Glee Club 1, 2, 3, 4; Commuters' 1 2, 3, 4; P.I.E. 3, 4.

McLAUGHLIN, MARY B.

Elementary 161 Mystic Street, Arlington
A Kempis 1, 2, 3, 4; Hilltop Players 4; Commuters' 1; P.I.E. 2, 3, 4; Dial 3.

McTIERNAN, JOAN

Home Economics 10 Grove Street, Beverly Farms
A Kempis 1, 2, 3, 4; H. Ec. 1, 2, 3, 4, Board 4; Dial Advertising Manager 4; Quiet and Order 2; Advisor to Freshman 4; Chapel and Assembly Committee 4.

MEE, ELEANOR

Elementary 20 Brimmer Street, Watertown
A Kempis 1, 2, 3, 4; A.A. 4; Hilltop Players 1, 2, 3, 4, President 4; P.I.E. 2, 3, 4; Gate Post 1, 4; Student Co-op 4; Advisor to Freshman 4; Week-End Club 1, 2.

MOBILIA, GLORIA

Elementary 52 Francis Street, Waltham
A Kempis 1, 2, 3, 4; Glee Club 2, 3, 4; Commuters' 1, 2, 3, 4.

MORAN, MARJORIE

Home Economics 38 Ames Avenue, Canton
A Kempis 1, 2, 3, 4; H. Ec. 1, 2, 3, 4; Quiet and Order 2, 3; A Kempis Tea Chairman 4.

MORRISON, KATHLEEN

Elementary 25 Lovell Road, Watertown
A Kempis 1, 2, 4; Y.W.C.A. 3; Commuters' 1, 2, 3, 4; Mart 1, 2.

MURPHY, ROSEMARY

Home Economics 47 Wendell Street, Cambridge
A Kempis 1, 2, 3, 4; Commuters' 1, 2; H. Ec. 1, 2, 3, 4; Secretary Freshman Class; Student Co-op Class Representative 3, 4; Advisor to Freshman 4; Co-Chairman Senior Faculty Reception 4.

NEE, CAROL

Home Economics
349 Lexington Street, Auburndale
A.A. 2, Black Hockey Team 2; Commuters' 1, 2, 3, 4, Cookout Chairman 3, 4; Home Ec. 1, 2, 3, 4; State Representative 3, State officer 4; Dial Editor 4; Student Co-op 4; Advisor to Freshman 4.

NEGUS, RUTH HUBBARD

Home Economics 64 Highland Street, Worcester
Hilltop Players 1, 2; Y.W.C.A. 1, 2, 3, 4; Commuters' 4; Home Ec. 1, 2, 3, 4; Quiet and Order 2; May Day Chairman of Flowers 2.

NURNEY, MARGARET

Elementary 97 Crescent Street, Waltham
A Kempis 1, 2, 3, 4; Commuters' 1, 2, 3, 4; P.I.E. 3, 4.

O'CONNOR, KATHLEEN

Home Economics 237 Bruce Street, Lawrence
A Kempis 1, Dance Committee 2, 3, 4; A.A. 1, Gold Cheerleader 2; Glee Club 1, 2; Hilltop Players 1, 2; H. Ec. 1, 2, Chairman of Freshman Faculty Tea 3, May Barbecue Committee 4; H. Ec. Board 3, 4; Vice-President Crocker Hall 4; Co-Chairman Sophomore Hop 2; Quiet and Order 1, 2; Chairman of Costumes May Day 2; Freshman Initiation 4.

O'CONNOR, NANCY

Home Economics 50 Winifred Avenue, Worcester
A Kempis 1, 2, 3, 4; A.A. 1, 2, 3; H. Ec. 1, 2, 3; Quiet and Order 2; Vice-President Peirce Hall 2; Queen of May Day Court.

O'HARE, ELLEN

Home Economics 125 West Street, Mansfield
A Kempis 1, 2, 3, 4; A.A. 1, Toastmistress 2, 3, 4; Black Cheerleader 1, Captain 2; Glee Club 2, 3, 4; Hilltop Players 1, 4; Home Ec. 1, 2, 3, 4; Dial Photography Editor 4; Secretary of Class 3; President of Peirce 4; Student Co-op 4; Library Council 2; Chairman of Quiet and Order 4; Chairman of Publicity May Day 2; Freshman Initiation 4.

O'LEARY, ELLEN O'NEIL

Elementary 1 Belknap Street, Arlington
A Kempis 1, 2, 3, 4; Commuters' 1, 4; P.I.E. 2, 3, 4; Dial 3.

O'NEILL, MARJORIE

Home Economics 17 Oriole Street, West Roxbury
A Kempis 1, 2, 3, 4; Hilltop Players 2, 3, 4; Commuters' 1; Home Ec. 1, 2, 3, Board Member 4; President of Crocker Hall 3; Student Co-op 3; Quiet and Order 3, 4; Advisor to Freshman 4; Personnel Committee 3.

PERRY, PATRICIA

Elementary Tucker Road, North Dartmouth
A Kempis 1, 2, 3, 4; A.A. 1, 2, 3, 4; Glee Club 1, 2, 3, 4; Choir 3, 4; P.I.E. 3, 4; Stunt Night Chairman 2; Student Co-op Treasurer 3, Second Vice-President 4; Chairman of Frateaco Dance 2; Quiet and Order 2; Advisor to Freshman 3, 4; Chapel and Assembly Committee 2, 3, 4.

QUIMBY, NORMA

Home Economics Washington Street, Middleton
Glee Club Pianist 1, 2, Vice-President 3, President 4; Choir Pianist 1, 2, 3, 4; Y.W.C.A. 1, 2, 3; H. Ec. 1, 2, 3, 4; Stunt Night Chairman 1; Student Co-op 4; Week-End Club 1, 2, Chairman 3, 4; Chairman of Senior Caroling 4.

QUIRK, ANN

Elementary 60 Eliot Street, Watertown
A Kempis 1, 2, 3, 4; A.A. 1, 2, 3, 4; Hilltop Players 1, 2; Commuters' 1, 2, 3, 4; P.I.E. 2, 3, 4; Gate Post 2, 3, 4; Library Council 3.

REDMOND, MARILYN GALVIN

Home Economics 169 Claflin Street, Belmont
A Kempis 1, 2, 3, 4; A.A. Cheerleader 1, 2, 3, 4; H. Ec. 1, 2, 3, 4; Quiet and Order 1; Peirce Hall Treasurer 1; May Day Court 2; Junior Prom Committee 3; Queen of Junior Prom 3.

RICE, BRENDA

Home Economics 1185 Brook Road, Milton, 86
A Kempis 1, 2, 3, 4; A.A. 1, 2, 3, 4; Glee Club 1, 2, 3, Secretary 4; Choir 3, Secretary 4; H. Ec. 1, 2, 3, 4; Stunt Night Chairman 1; Advisor to Freshman 3; Week-End Club 1, 2, Chairman 3, Advisor 4.

RIDEMAN,MARION

Elementary 15 Hatherly Road, Brighton
A.A. 1, 2; Glee Club 1, 2, 3; Commuters' 1, 2, 3, 4; P.I.E. 2, 3, 4.

RIOPEL, ROSEMARY

Home Economics 4 Shattuck Street, Worcester
A Kempis 1, 2, 3; A.A. 1, 2, 3; H. Ec. 1, Chairman of Ways and Means Committee 2, Vice-President 3, 4; Quiet and Order 2; Chairman of International Night 3; Chairman of Auction and White Elephant Sale 2.

ROBINSON, NANCY

Elementary 20 Waldo Street, Somerville
A Kempis 1, 2, Vice-President 3, President 4; A.A. 1, 2, 3, 4; Commuters' 1; P.I.E. 2, 3 4; Student Co-op 4; Quiet and Order 2; Advisor to Freshman 4.

ROBINSON, RUTH

Home Economics 2 Shirley Street, Worcester
A Kempis 1, 2, 3, 4; A.A. 3; Commuters' 1; H. Ec. 1, 2, 3, 4; Co-Chairman Coffee Hour 3; Week-End Club Decorating Committee 3.

RUDOM, DAURICE

Home Economics 77 Kingsdale Street, Dorchester
Commuters' 1, 2, 3, 4; H. Ec. 1, 2, 3, 4.

SAUNDERS, EILEEN

Elementary 4 Avon Way, Quincy
A Kempis 1, 2, 3, 4; A.A. Board 3, 4; Glee Club 1, 2, 3, 4; Choir 2, 3, 4; Hilltop Players 1; H. Ec. 1; Dial Advertising 2; P.I.E. 2, Treasurer 3, 4; President of Class 2; Student Co-op 2, First Vice-President 4; Advisor to Freshman 4; Chairman Judiciary Board.

SCHMIDT, BARBARA

Home Economics
280 Pleasant Street, East Walpole
Y.W.C.A. 1, 2; H. Ec. 1, 2, 3, 4.

SHARPLES, ELEANORE

Home Economics 94 Rose Hill Road, Waltham
Glee Club 1, 2; Hilltop Players 2, 3; Y.W.C.A. 3, Publicity 4; Commuters' 1, 2; Home Ec. 1, 2, Publicity Co-Chairman 3, 4; Dial Data Editor 4; Advisor to Freshman 3, 4; Public Relations Committee 4.

SHEA, VIRGINIA

Elementary 22 Glenwood Avenue, Newton Centre
A Kempis 1, 2, 3, Vice-President 4; A.A. 1, 2, 3, 4; Hilltop Players 2, 4; P.I.E. 2, 3, 4; Gate Post 1; Vice-President Horace Mann 3; Treasurer Peirce 4; Co-Chairman A Kempis Dance 3, 4; Advisor to Freshman 3; Library Council 2; Hospitality Committee 3, 4.

SHEEHAN, CAROL

Home Economics 80 Walnut Street, Natick
A Kempis 1, 2, 4; Commuters' 1, 2, 3, 4; Home Ec. 1, 2, 3, 4.

SHIEL, MARY LOU

Home Economics 169 Walnut Street, Brookline 46
A Kempis 1, 2, 3, 4; A.A. 1, 2, 3, Captain Gold Hockey Team 4; Glee Club 1, 2; Hilltop Players 3; Commuters' 1, 3; Home Ec. 1, 2, 3, 4.

SMITH, JEAN CLOONAN

Home Economics 4 Reservoir Street, Holden
A.A. 1, Black Frateaco Hockey 2, 3; Y.W.C.A. 3; P.I.E. 3; Home Ec. 1, 2, 3, 4; Gate Post 1; Student Assistant Horace Mann 4.

STEELE, LOIS

Vocational Maxwell Road, North Wilbraham
Hilltop Players 2; Y.W.C.A. 1, 2, 3, 4; Home Ec. 1, 2, 3, 4; Advisor to Freshman 3; Week-End Club 1, 2, Treasurer 3, 4.

STRAW, MARJORY

Home Economics 407 Maple Street, Marlboro
A.A. 2, 3; Glee Club 1; Hilltop Players 3; Commuters' 1, 2, 3, 4; Home Ec. 1, 2, 3, Treasurer 4; Advisor to Freshman 3, 4.

SULLIVAN, HELEN

Elementary 53 Cottage Street, Framingham
A Kempis 1, 2, 3, 4; Glee Club 3; Hilltop Players 4; Commuters' 1, 2, 3, 4; P.I.E. 2, 3, 4; Gate Post 2, 3, Copy Editor 4.

SWEENEY, VIRGINIA

Home Economics 65 Westville Street, Dorchester
A Kempis 1, 2, 3, 4; Home Ec. 1, 2, 3, 4; Advisor to Freshman 4.

TAFF, MADELYN

Home Economics 5 Lewiston Street, Roslindale
A Kempis 1, 2, 3, 4; Home Ec. 2, 3, 4; Advisor to Freshman 2, 3; Public Relations Committee 4.

TORO, IDA

Elementary 19 New Lexington Street, Watertown
A Kempis 1, 2, 3, 4; Y.W.C.A. 1, 2, 4; Commuters' 1, 2, 3, 4; P.I.E. 3, 4; Gate Post Copy Editor 2, 3, 4; Dial 2, Art Editor 4.

TUCCIO, ALICE

Elementary 71 Charles Street, Waltham
Glee Club 2, 3, 4; A Kempis 2, 3, 4; P.I.E. 4; Commuters' 2, 3, 4.

VIGEANT, MARY

Elementary 98 Central Street, Hudson
A Kempis 1, 2, 3, 4; Commuters' 1, 2, 3, 4; P.I.E. 2, 3, 4.

VOGEL, JANE

Elementary 14 Thurston Road, Watertown
A Kempis 1, 2, 3, 4; A.A. 3, 4; Commuters' 3, 4; P.I.E. 3, 4; Secretary of Crocker 3; Student Co-op 4; Quiet and Order 3; Advisor to Freshman 4; Chairman Library Council 4; Chairman of Student Assembly Program 4.

VON EUW, RUTH

Elementary 15 Lawrence Street, Rockville, Connecticut
A.A. 1, 2, 3; Y.W.C.A. 1, 2, 3, Cabinet 4; P.I.E. 3, 4; Commuters' 1, 2; Advisor to Freshman 3, 4; Mart 2.

WANZER, MARJORIE

Elementary 19 Tower Road, Hingham
A.A. 1, 3; Glee Club 2, 3, 4; Choir 4; Y.W.C.A. 1, 2, 3, Cabinet 4; P.I.E. 2, 3, 4; Dial Literary Editor 4; Co-Chairman Moonlight Mood 3, 4; Campus Improvement Committee 3; Co-Chairman Script May Day 2; Chairman Public Address Committee 4; Hilltop Players 1, 2, 4.

YEO, JANET

Home Economics 10 Temple Street, Arlington
Y.W.C.A. 1, 2, 3; Commuters' 1; Home Ec. 1, 2, 3, 4; May Court 2.

FACULTY

DAVID BERGER	592 Union Avenue, Framingham Centre
ANNA BILLA	13 Church Street, Framingham Centre 39 Eutaw Street, Lawrence
HARRY S. BROUDY	35 Salem End Road, Framingham
MURIEL BUCKLEY	29 Long Avenue, Framingham Centre 11 Orchard Street, Belmont
ELEANOR CHASE	592 Union Avenue, Framingham Centre 45 Highland Street, Amesbury
RUTH E. CORRIGAN	498 Watertown Street, Newtonville
FLORENCE DORWOOD	89 Maynard Road, Framingham Centre
CATHERINE M. DUNN	20 Singletary Lane, Framingham Centre
STUART B. FOSTER	1 Maynard Road, Framingham Centre
FLORENCE GARDNER	365 Union Avenue, Framingham Centre 646 College Street, Jacksonville, Florida
ALICE M. GLOVER	24 Eastland Road, Jamaica Plain, 30
FRANCIS GUINDON	47 Grant Avenue, Watertown
DANIEL HARRIGAN, JR.	2 Margaret Avenue, Peabody
VERA HEMENWAY	154 Maynard Road, Framingham Centre
RUTH R. HERRING	45 Rochester Road, Newton
AGNES HORNBY	178 Maple Street, Framingham Centre Pleasant Street, Dighton
EMMA HUNT	30 Henry Street, Framingham Centre North Charlestown, New Hampshire
DANA JOST	Davidson Road, Framingham 59 Walnut Street, Needham
DOROTHY LARNED	154 Maynard Road, Framingham Centre 149 Highland Street, Winchester
MARION MACDONALD	82 Rosewood Street, Mattapan, 26
ANN MACKEY	179 Aspinwall Avenue, Brookline
MARIE MAHONEY	18 Sturgis Street, Worcester, 4

MARY A. McGANN	48 Aetna Street, Worcester, 4
RUTH MILLER	97 Lexington Avenue, Cambridge
MADELINE MONROE	31 Salem End Road, Framingham
LAWRENCE NEWELL	27 Fidelis Way, Brighton
MARY O'CONNOR	46 Burncoat Street, Worcester
GLADYS F. PRATT	35 Salem End Road, Framingham 25 Jewett Lane, South Hadley
MIRIAM RILEY	129 Main Street, Ashland 591 Wilder Street, Lowell
DEBORAH RUSSELL	3 Edgell Road, Framingham Centre
ELMER W. SALENIUS	4 Bates Avenue, Maynard
JAMES P. SAVAS	1190 Middlesex Street, Lowell
RUTH SCHMITT	137 Maynard Road, Framingham Centre 98 Meeting House Lane, Southampton, New York
ADA SHAWKEY	15 Church Street, Framingham Centre
MARJORIE SPARROW	75 Maynard Road, Framingham Centre Sigel, Pennsylvania
DOROTHY STEWART	868 Winter Street, Waltham
BERNICE TAYLOR	29 Long Avenue, Framingham Centre 167 North Shore Boulevard, Hampton Beach, New Hampshire
MAY TURNER	75 Maynard Road, Framingham Centre
MARGARET WALKER	46 Normal Hill Road, Framingham Centre

ELEMENTARY JUNIORS

Appleton, Justine, 147 Oakleigh Road, Newton
Blais, Noel, 109 Reed Street, Lexington
Bonner, Carol, 14 Presentation Road, Brighton
Burke, Mary, 19 Homewood Road, West Roxbury
Callan, Margaret, 67 Davis Avenue, West Newton
Calore, Joa, 36 Walnut Street, Belmont
Caples, Dorothy, 27 Long Avenue, Allston
Charland, Dorothy, 42 Prospect Street, Medway
Chisholm, Mary M., 3 Maple Street, Gloucester
Connors, Joanne, 98 Dennison Avenue, Framingham
Costello, Eileen, Concord Road, Wayland
Cotter, Janet, 19 Stellman Street, Framingham
Crowley, Dorothy, 16 Elsworth Road, West Newton
Daniels, Joan, 85 Ardmore Street, Framingham
Donahue, Eileen, 336 Worcester Street, North Grafton
Frazier, Ann, 127 Pearl Street, Newton
Gannon, Joanne, 117 Plain Street, Millis
Kligman, Barbara, 150 Orchard Street, Watertown
Leporati, Janice, 292 Grant Street, Framingham
Lindley, Barbara, Cold Spring Road, Williamstown
Lynch, Marjorie, 68 Waban Hill Road, Chestnut Hill
Marchioni, Elaine, 42 Hollis Street, Newton
Montminy, Phyllis, 2 Beverly Road, Arlington
Moore, Margaret, 89 Church Street, Holliston
Norris, H. Diane, 8 Oakland Street, Natick
Norton, Margaret, 204 Chestnut Street, Brookline
O'Connell, Marian, 1 West Summit Street, South Hadley Falls
O'Dat, M. Arlene, 11 Prince Street, Brookline
Petronio, Catherine, Castle Road, Cochituate
Porretti, Doris, 350 Newton, Street, Waltham
Rotchford, Charlene, 113 West Boylston Street, Watertown
Ryder, Nancy, 172 Mount Vernon Street, Arlington
Slamin, Janet, 11 California Park, Watertown
Steeves, Virginia, 242 Beal Road, Waltham
Temple, Anita, 7 Pine Ridge Road, Wellesley
White, Joan, 32 Elm Street, West Newton
White, Sally, Main Street, Yarmouthport

SPECIAL ELEMENTARY JUNIORS

Doe, Carolyn, Park Road, Franklin
Donovan, Ann, 961 Edgell Road, Framingham
Farrell, Mary, 7 Purvis Street, Watertown
Mastrangelo, Helen, 211 Heywood Street, Fitchburg
Talmadge, Mildred, 161 Melrose Avenue, Needham

HOME ECONOMICS JUNIORS

Armor, Patricia, 952 No. Main Street, Brockton
Ballard, Janet, 24 Elm Street, Millbury
Barnicle, Margaret, 7 Lakeville Road, Jamaica Plain
Brennan, Jane Ellen, 247 Common Street, Watertown
Crimmins, Rita, 6 Almont Avenue, Worcester
Cronin, Geraldine A., 134 Stratford Street, West Roxbury
Davidson, Doris Florence, 10 off Highland Road, Wareham
Devereux, Dennise, 99 Farrar Avenue, Hyde Park
Gettings, Marilyn E., 65 Church Street, Milton
Hanifin, Elizabeth A., 938 Sumner Avenue, Springfield
Hanson, Marilyn Joan, 40 Ocean Avenue, Harwichport
Houle, Priscilla, 94 Richmond Avenue, Worcester
Howe, Margaret, 149 Walnut Street, Abington
Hoyt, Eleanor, 6 Golden Cove Road, Chelmsford
Keady, Roberta Frances, 82 Perry Street, Brookline
Kiley, Mary Lou, 125 Claplin Street, Brookline
Kirkpatrick, Gail, 212 Allyn Street, Holyoke
MacDonald, Mary Theresa, 79 Cherry Street, Spencer
McDermott, Mary Lou (Mrs.), 42 Eliot Street, Jamaica Plain
McGarrahan, Ellen, 387 Adams Street, Milton
Mickson, Jane, Erickson Road, Ashby
O'Donnell, Sheila, 182 Woburn Street, West Medford
O'Neil, Carolyn Mary, 113 Lincoln Street, Hudson
Orman, Elizabeth Ann, 7 Parmenter Road, Waltham
Parente, Barbara, 7 Beach Street, Milford
Prescott, Jane A. (Mrs.), 11 Woodland Road, Beverly
Ross, Dorothy Ruth, 141 Water Street, Worcester
Ryan, Mary Theresa, 326 Cottage Street, New Bedford
Schmitt, Elizabeth Marie, 74 Englewood Avenue, Everett
Sieurin, Nancy R., 30 Shattuck Street, Worcester
Spezzano, Josephine, 544 Poplar Street, Roslindale
Sprague, Emily, 10 Bird Street, East Walpole
Starkey, E. Ann, 26 Lake Hill Avenue, Arlington
Sullivan, Elaine A., 24 King Street, Dorchester
Sullivan, Elaine M., 89 Waltham Street, West Newton

VOCATIONAL HOME ECONOMICS JUNIORS

Bliss, Audrey, 124 Maple Avenue, Swansea
Hodziewich, Valentyna, 83 Ruth Street, New Bedford
Leach, Elizabeth, 217 North Elm Street, West Bridgewater
Roy, Theresa Alice, 84 Center Street, Lee
White, Joanne, 11 Center Street, Medway

SPECIAL HOME ECONOMICS JUNIORS

Hosking, Anne, Main Street, West Groton
McAvoy, Nancy, 91 St. Rost Street, Jamaica Plain

ELEMENTARY SOPHOMORES

Ahearn, Jean, 270 North Main Street, Natick
Barber, Pearle, 118 Main Street, Northfield
Barrier, Judith, Main Street, Millis
Blaney, Claire, 901 Broadway, South Boston
Blossom, Carolyn, Western Avenue, Sherborn
Borrelli, Maryanne, 673 Central Avenue, Needham

Bourbeau, Cynthia, 269 Union Street, Franklin
Buckley, Elinor, 10 Loveland Road, Brookline
Buckley, Margaret, 166 Vassal Lane, Cambridge
Burgess, Claire, Valley Road, Barre
Callahan, Margaret, 50 Florence Avenue, Arlington
Carty, Patricia, 11 Bancroft Street, Watertown
Cashman, Maureen, 115 Salem End Road, Framingham
Connerney, Barbara, 344 School Street, Waltham
Cooney, Eleanor, 81 Varick Road, Waban
Costa, Patricia, 3 Carl Street, Newton Highlands
Cutting, Harriet, 57 Grant Street, Waltham
Dalrymple, Mary Lee, 19 Thayer Street, Milford
Dee, Maureen, 11 Fairmont Street, Methuen
Devoe, Mary, 14 Winthrop Road, Lexington
Dewire, M. Joan, 600 Washington Street, Brookline
Dickey, Marjorie, 594 Pleasant Street, Milton
Donnellan, Sheila, 18 Auburndale Road, Marblehead
Fahey, Mary C., 7 Marion Street, Natick
Falloni, Paula, 9 Agate Street, Beverly
Fitzgerald, Mary, 55 Gibbon Street, Marlboro
Flynn, Kathleen, 10 Raymond Place, West Newton
Fuller, Joyce, Northfield Farms, Northfield
Galvin, Jane, 9 Fayette Street, Newton
Hain, Marie, 236 Corey Street, West Roxbury
Hamn, Evelyn, 37 Riverview Street, Dedham
Hart, Barbara, 75 Eliot Street, Brookline
Heiden, Nancy, 3 Glenwood Avenue, Newton Center
Hill, Cynthia, 27 Fells Road, Winchester
Hilliard, Polly, 31 Morse Road, Framingham
Holt, Mary, 185 Appleton Street, Cambridge
Hurley, Mary, 22 Royal Avenue, Cambridge
Igoe, Eleanor, 67 Robbins Road, Watertown
Johnson, Judith, 1 Lucian Street, Worcester
Kelley, Joanne, 50 Beacon Park, Watertown
Kenney, Marilyn 96 Jason Street, Arlington
King, Elizabeth, 21 Gurnsey Street, West Medway
King, Nancy, 672-A Somerville Avenue, Somerville
Klemann, Beth, West Street, West Medway
Koslick, Rose, 118 Dorset Street, Springfield
Levis, Ann, 83 Leonard Street, North Attleboro
Lindberg, Lois, 5 Beverly Road, Arlington
Lodge, Catherine, 26 Country Lane, Westwood
Lopes, Dorothy, 564 Purchase Street, New Bedford
MacDonald, Natalie, 66 Langdon Avenue, Watertown
MacKay, Joan, 498 Norfolk Street, Mattapan
Magardo, Rosemary, 137 Purchase Street, New Bedford
Maher, Elizabeth, 13 John Street, Waltham
Manning, Mary, 17 Jerome Avenue, West Newton
Mayo, Virginia, 30 Mayo Road, Wellesley
McCarthy, Jacqueline, 10 Lucian Street, Worcester
McDonal, Mary Ellen, 89 Pond Street, Waltham
McGovern, Paula, 19 Harvard Street, Somerville
McHugh, Joan, 255 Cherry Street, West Newton
Nigro, Maria, 194 Springvale Avenue, Everett
Norman, Nancy, 347 Parkside Avenue, Buffalo, New York
Peppard, Mary, 193 Parmeter Road, West Newton
Powden, Martha, 23 Lawrence Street, Waltham
Scribner, Maureen, 172 Linwood Avenue, Newtonville
Smith, Carole, 265 Hamlin Street, Graniteville
Stronach, Ruth, 18 Dickinson Street, Northampton
Taranto, Nancy, 32 Charles Street, Waltham
Verzone, Lorraine, 368 North Main Street, Sharon
Wegman, Myra, 1706 Commonwealth Avenue, Brighton
Whippee, Jacqueline, Pleasant Street, Barre
Wilmot, Barbara, 79 Highland Street, New Bedford
Wilson, June Elaine, 123 Pond Street, Natick
Worcester, Gretchen, 63 Prospect Street, Waltham

SPECIAL ELEMENTARY SOPHOMORES

Baker, Sarah Eugenie, 923 High Street, Westwood
Cronan, Myrtle, 38 High Street, Whitinsville
Day, Ruth, 13 Maple Street, Lexington
Doran, Maureen, 16 Kingsbury Street, Framingham
McCarthy, Grace, 13 Water Street, Hudson
McDonald, Elizabeth, South Crescent Circle, Brighton
Malloy, Helen, 66 Parmenter Street, Waltham
Mondino, Joan, 1 Longfellow Road, Wellesley Hills
Thompson, Mary Lou, 171 Lakeview Avenue, Cambridge

HOME ECONOMICS SOPHOMORES

Ainworth, Barbara, 61 Fletcher Street, Roslindale
Almond, Jean M., 28 Coolidge Road, Belmont
Belcher, Mary Louise, 336 Webster Street, Rockland
Borden, Beverly Jane, 11 Winthrop Lane, Holden
Burchill, Joan 155 Stratford Street, West Roxbury
Canning, Jane, Charlton Street, Rochdale
Carnie, Nancy, 22 Gulliver Street, Milton
Cheney, Marguerite, 65 Freeman Street, Wollaston
Coleman, Dorothy Ann, 290 Harrison Street, Manchester, N. H.
Corcoran, Jane, 37 Earle Street, Norwood
Daley, Mary, 35 Hillcrest Street, West Roxbury
Delahunt, Priscilla M., 53 Green Street, Charlestown
Delaney, Maureen Anne, 148 Westville, Dorchester
Dike, Carolyn M., 1 Cedar Avenue, Stoneham
Forster, Marianne E., 46 Francis Street, Boston
Fulton, Audrey, 9 Stanley Road, Belmont
Gagnon, Elaine C., 31 New Park Street, Lynn
Gates, Merrilee, 168 Woodland Avenue, Gardner
Goodell, Jean Lois, 87 Kennilworth Avenue, Brockton
Green, Jane Marie, 136 Warren Street, Medford
Green, Mary E., 30 Amsden Street, Arlington
Higgens, Marie Arlene, 9 Sanford Street, Medway
Hoag, Martha, 1126 Main Street, Reading
Jenkins, Janet, 670 East Fifth Street, Medford
Kenny, Jeanne, 26 Edgemont Street, Roslindale
Kerwin, Barbara Ann 285 Green Street, Brockton
Kilgallon, Margaret Mary, 128 Cypress Street, Brookline
Kristoff, Mary M., Greenland Road, Sterling Junction
LeFerriere, Patricia, 178 Randolph Street, No. Abington
Leighton, Eleanor Lucille, 29 Ridgewood Street, Norwood
Lyons, Anne, 636 Indian Head Street, Hanson
McElhiney, Helen Ruth, 11 Woodland Avenue, Beverly
Melcher, Anna M., 91 Shawmut Avenue, New Bedford
Murphy, Anne Marie, 1753 Mass. Avenue, Cambridge
Olsen, Eleanor, Oak Hill, East Pepperell
Patrick, Elizabeth Louise, 16 Sprague Street, Brockton

Picciullo, Jeanne, M., 6 Wadsworth Road, Arlington
Power, Margaret M., 37 Westminster Street, Worcester
Quinn, Patricia Ann, 1661 Centre Street, Newton Highlands
Quinzani, Eleanor, 41 Wood Terrace, Framingham
Reynolds, Ann Marie, Reynolds Street, Canton
Robvins, Janice, 31 Carroll Street, Worcester
Salvin, Geraldine, 6 Carroll Street, West Roxbury
Saxton, Jenifer, 46 Maple Street, Framingham Centre
Scotton, Claire, 41 Boulevard Road, Dedham
Steinecke, Karlene, Elm Street, Raynham
Stone, Natalie V., 162 Asbury Street, South Hamilton
Sullivan, Patricia E., 69 Bostonia Avenue, Brighton
Sweeney, Geralde, 9 Newsome Park, Jamaica Plain
Tracey, Helen, 125 Spring Street, Watertown
Trey, Louise E., 31 Avalon Road, Milton
Tuck, Marilyn Elsa, Squam Hill, Rockport
Whipple, Barbara, 785 Columbia Road, Dorchester

VOCATIONAL HOME ECONOMICS SOPHOMORES

Fagerberg, Doris L., 14 Waterlow Street, Dorchester
Hass, Patricia Claire, 40 Washington Street, Newton
Poole, Marcia, 6 Linwood Street, Saugus
Ralph, Brenda, Dawley Road, Westminister
Smith, Virginia C., 40 Maple Street, Marblehead

SPECIAL HOME ECONOMICS SOPHOMORES

Anderson, Ruth (Mrs.), 36 Thomas Road, Wellesley
Correll, Nancy Ellen, 46 Fennbrook Road, West Hartford, Conn.
Gray, Helene, 41 Roseland Terrace, Longmeadow
Walton, Constance, 84 Beal Road, Waltham
Roche, Evelyn, 350 Osgood Street, North Andover

ELEMENTARY FRESHMAN

Ahern, Florence, 49 Martin Street, West Roxbury
Andrews, Florence, 97 Charlesbank Road, Newton
Antonellis, Marie, 131 Watertown Street, Watertown
Armstrong, Mary, East Main Street, Southboro
Arsenault, Janet, 106-A Taylor Street, Waltham
Aspesi, Gloria, Turnpike Road, Fayville
Baker, Patricia, 21 Bennett Street, Hudson
Barros, Sylvia, 164 Macomber Street, New Bedford
Bell, Barbara, 26 Sunset Road, Gardner
Benger, Allene, 379 Linden Street, Holyoke
Blackwood, June, 18 Whitlowe Road, West Newton
Blair, Beverly, 280 Ocean Avenue, New London, Conn.
Boyce, Madeline, 16 Lake Street, Arlington
Brady, Barbara, 14 Dexter Street, Waltham
Brown, E. Phyllis, 559 Park Street, Attleboro
Butler, Mary Ann, 37 Pond Street, Framingham
Campo, Shirley, 515 Montauk Avenue, New London, Conn.
Carleton, Eileen, 59 Bradford Road, Watertown
Collins, Avis, 9 Broad Place, Brockton
Conry, Arlene, 15 Auburn Place, Brookline
Coogan, Catherine, 33 Elizabeth Street, Attleboro
Costa, Elena, Cedar Street, Millis
Coxon, Margaret, 62 Newton Street, Marlboro
Cushing, Carol, Maynard Road, Sudbury
Danielson, Irene, 10 Fessenden Street, Baldwinville
Davidson, Barbara, 129 Cabot Street, Newton
Delaney, Ruth, 205 Hunnewell Terrace, Newton
Desmond, Nancy, 11 Pearl Street, Belmont
Devlin, Patricia, 9 Sharon Street, Waltham
DiLibero, Margeine, 20 Vernon Avenue, South Barre
Dilworth, Joyce, 40 Griswold Street, Cambridge
Doucet, Stella, 35 Charles Street, Waltham
Fahey, Mary Louise, 202 Blue Hills Parkway, Milton
Fisher, Cheryl, 179 Allerton Road, Newton Center
Foley, Miriam, 70 Princeton Road, Arlington
Formalarie, Evelyn Joan, 23 Ellsworth Road, West Newton
Frankenberger, Mary Louise, 613 California Street, Newtonville
Goodman, Dorothy, 174 Somerset Avenue, Hull
Goslant, Joan, 231 Warren Road, Framingham
Grannum, Sybil A., 2 Johnston Park, Roxbury
Guptill, Shirley, 52 Ingalls Street, Lynn
Hamilton, Mary, 55 Cypress Street, Norwood
Hanley, Myrtis, 102 Piedmont Street, Worcester
Hanlon, Anne, 112 Oakland Street, Medway
Hardiman, Janet, 48 Caughey Street, Waltham
Hellman, Barbara, Lincoln Lane, Sudbury
Holloran, Margaret, 19 Brentwood Road, Woburn
Hughes, Geraldine, 34 Tremont Street, Charlestown
Janse, Claire Marie, 35 North Lane, Framingham Centre
Johnson, Judith, 86 Massachusetts Avenue, Dedham
Kelleher, Marie Eileen, 20 Bow Street, Arlington
Kelleher, Mary Louise, 7 Gorham Road, Belmont
Kiley, Mary Louise, 77 Bromfield Street, Somerville
LeLievre, Marie D., 120 Massasoit Street, Waltham
Lieberg, Jean A., 33 Princess Road, West Newton
Lloyd, Joanne Marilyn, 112 Crest Road, Wellesley
Luckraft, Sandra Jane, 243 Wood Street, New Bedford
Lutender, Mary Beatrice, Southville Road, Southville
MacDonald, Constance C., 10 Marathon Street, Arlington
MacLachlan, Mary Jane, 321 Lake Avenue, Newton Highlands
Maguire, Patricia Anne, 16 Partridge Street, Watertown
Maker, Donna Elayne, 2 Adams Street, Medfield
McGowan, Anne Marie, 21 Stacey Street, Natick
McLeavey, Katherine F., 36 Hawthorne Street, Somerville
Mesquita, Theresa L., 975 Rockdale Avenue, New Bedford
Mills, Virginia Marie, 105 Warren Street, Needham
Milnes, Priscilla Nancy, 77 Gardner Street, Groveland
Moran, Eileen Louise, 151 Winchester Street, Newton
Moran, Ellen Grace, 26 Coolidge Road, Worcester
Murphy, Kathleen Mary, 719 Main Street, Watertown
Noonan, Marjorie Anne, 46 Galen Street, Waltham
Norton, Arlene L., Pine Street, Edgartown
O'Brien, Janet Mary, 8 Marathon Street, Arlington
O'Connell, Frances Irene, Barton Road, Stow
O'Neill, Patryce Marie, 149 Trapelo Road, Belmont
Peterson, Jacqueline Ann, 434 Concord Street, Framingham

Peterson, Marilyn Doris, 9 Princeton Avenue, Beverly
Potter, Dorothy Marie, 41 Washington Street, Natick
Quinn, Jacqueline B., 542 Chestnut Street, Waban
Revoir, Kathlene Joy, 41 Clyde Street, Somerville
Roche, Carole A., 111 Central Street, Hudson
Ryan, Janice Patricia, 15 Glastonbury Oval, Waban
Ryan, Mary Constance, 86 Norwood Avenue, Newtonville
Scott, Jean, 129 Lexington Street, Watertown
Shea, Rosemary C., 221 Common Street, Watertown
Sheasgreen, Jean K., 63 Woodard Road, West Roxbury
Sheppar, Rhoda, 949 Broadway, Everett
Simpson, Cynthia E., 253 Union Street, Millis
Stahle, Beverly Ann, 35 Revere Street, Everett
Stankard, Margaret Ann, 79 Edwin Road, Waltham
Sullivan, Joan C., 86 Main Street, Millbury
Teel, Joan Mary, 130 Warren Street, Needham
Tierney, Patricia E., 5 Wheeler Avenue, Framingham
Tobin, Margaret M., 18 Basto Terrace, Roslindale
Treanor, Nancy Marie, 42 Eliot Street, Jamaica Plain
Walkinshaw, Sara Anne, 57 Fisher Road, Arlington
Walkup, Helen C., 32 Central Street, Ashland
Wilson, Patricia Ann, 44 South Street, Shrewsbury

SPECIAL ELEMENTARY FRESHMAN

Baker, Sylvia, 331 Lake Avenue, Newton Highlands
Bennett, Doris (Mrs.), 9 Minute Man Lane, Lexington
Lanigan, Catherine Carol, 9 Cleveland, Arlington
Marsden, Elizabeth, 32 Wachusett Avenue, Lawrence
Quirk, Michael Andrea, 44 School Street, Saxonville
Sarno, Mary Marjorie, 530 Waverly Street, Framingham
Stewart, Doris, 43 Elm Street, Holliston
Zierold, Joan, Park Avenue, Southbridge

HOME ECONOMICS FRESHMAN

Anthony, Joan Marie, 17 Moulton Street, Charlestown
Blanchette, Jean Rose, 10 Ball Street, New Bedford
Boyle, Mary Frances, 4 Park Street, Hopkinton
Britt, Elizabeth, 738 Main Street, Shrewsbury
Bryant, Lee Marie, 39 White Street, Quincy
Bullock, Barbara E., 39 Dunbar Street, Canton
Callahan, Mary Turbet, 15 Thompson Lane, Milton
Connors, Margaret Anne, 122 Aldrich Street, Roslindale
Coyne, Nancy, 7 Beecher Street, Jamaica Plain
Crean, Ellenore Patricia, 53 Stearns Street, Newton Center
Crosby, Gail, 350 Cabot Street, Newtonville
Delaney, Ann, 38 Riverside Place, Walpole
Doyle, Mary Jane, 29 Westland Street, Worcester
Drinkwater, Joann Alta, 142 Suffolk Avenue, Revere
Driscoll, Louise Theresa, 74 Harriet Street, Brighton
Economou, Vasiliki, 104 Auburn Street, Cambridge
Ennis, Patricia F., 221 Woodlawn Road, Auburndale
Foley, Eloise Marie, 42 Boston Avenue, West Medford
Graham, Elizabeth Joan, 74 Madison Street, Dedham
Hood, Patricia M., 115 Lowell Avenue, Newton
Horrigan, Elinor Cecilia, 460 Crafts Street, West Newton
Hynes, Eleanor, 28 Oriole Street, West Roxbury
Ingoldsby, Patricia, 28 Artwill Street, Milton
Johnson, Mary Anne, 18 Lincoln Street, Natick
Kane, Frances Ruth, 25 West Plain Street, Cochituate
Kay, Carolyn Lucille, 34 Wilbur Street, Worcester
Kellen, Elaine Harriet, 142 Pearl Street, Newton
Kenney, M. Patricia, 239 Bellevue Street, West Roxbury
Lombard, Anne Theresa, 87 High Street, Ipswich
Lynch, Lillian Frances, 6 Bellflower Street, Dorchester
Macaione, Mary Jane, 270 King Street, Franklin
Madden, Mary Catherine, 32 Belvidere Road, Framingham
Mahoney, Marjorie Anne, 143 Summer Street, Hingham
Mannos, Edna Mae, 134 University Road, Brookline
McCauley, Mary Jane, 191 Huron Avenue, Cambridge
McCarthy, Margaret M., 48 Walden Pond Ave., Saugus
Moran, Carol Anne, 2227 Centre Street, West Roxbury
Morton, Ruth Elizabeth, 34 Cliff Street, Arlington
Murphy, Jean Catherine, 416 Main Street, Hudson
Niro, Donna Marilyn, 56 Emmons Street, Milford
Noonan, Elizabeth Eileen, 31 Crescent Street, West Bridgewater
Parent, Jane Elizabeth, 62 Daley Street, Leominster
Restaino, Elizabeth Ann, 41 Waverley Street, Belmont
Routt, Melba Elizabeth, 193 Cushing Street, Hingham
Rowean, Claire Marie, 342 Temple Street, West Roxbury
Saari, Eleanor June, 169 Foster Road, Ashby
St. Gernain, Mary Elizabeth, 450 Sunderland Road, Worcester
Shannon, Jean Marie, 1 Byron Street, Worcester
Shea, Brenda Anne, 572 Dedham Street, Newton Center
Short, Myrna Helen, 64 Everett Street, Arlington
Slack, Claire Frances, 178 Main Street, Boylston
Slattery, Elizabeth Ann, 5 Braemore Road, Brighton
Spires, Roberta Ann, 182 Highland Avenue, Fitchburg
Sterling, Susanne, 24 Myopia Road, Wollaston
Teehan, Ann Julia, 182 Walter Street, Roslindale
Webster, Carol, 88 Shiretown Road, Dedham

VOCATIONAL FRESHMAN

Harris, Elizabeth V., 7 Norcross Street, Baldwinville
Mielnicki, Anne Marie, 90 South Main Street, Uxbridge
Reid, Mary Elizabeth, Waltham Road, South Lincoln
Safford, Constance Fay, 5 Oak Ridge Way, Shrewsbury
Sampson, Anne Pauline, 11a Harvard Street, Somerville
Turner, Barbara Ann, Plymouth Avenue, Ocean Bluff

SPECIAL FRESHMAN HOME ECONOMICS

Scott, Diane Ruth, 57 Porter Road, Waltham
Turpin, Anna Marie, 424 Prospect Street, Brockton

VOCATIONAL

Hampe, Geraldine, 11 Hurd Road, Brookline
Plante, Vera, 1964 Pleasant Street, Fall River

PROFESSIONAL PAGE

Daniel F. Barnicle ..... D.M.D.
John Carchio ..... D.M.D.
Frank J. Coyne ..... D.M.D.
James J. Fanning ..... D.V.S.
Hargraves, Karb, Wilcox & Galvani .. Attys.
Leon I. Leshay ..... D.M.D.
James W. Luby ..... Atty.
Joseph J. Mock ..... D.M.D.
Seltzer & Montalbano ..... Attys.
Vincent J. Pollina ..... Podiatrist
Howard B. Randall ..... D.M.D.
Sheridan & Randall ..... Attys.
Edward F. Regan ..... M.D.
Morris Shapiro ..... Atty.
John J. Sheehan ..... Atty.
Arnold D. Vetstein ..... D.M.D.

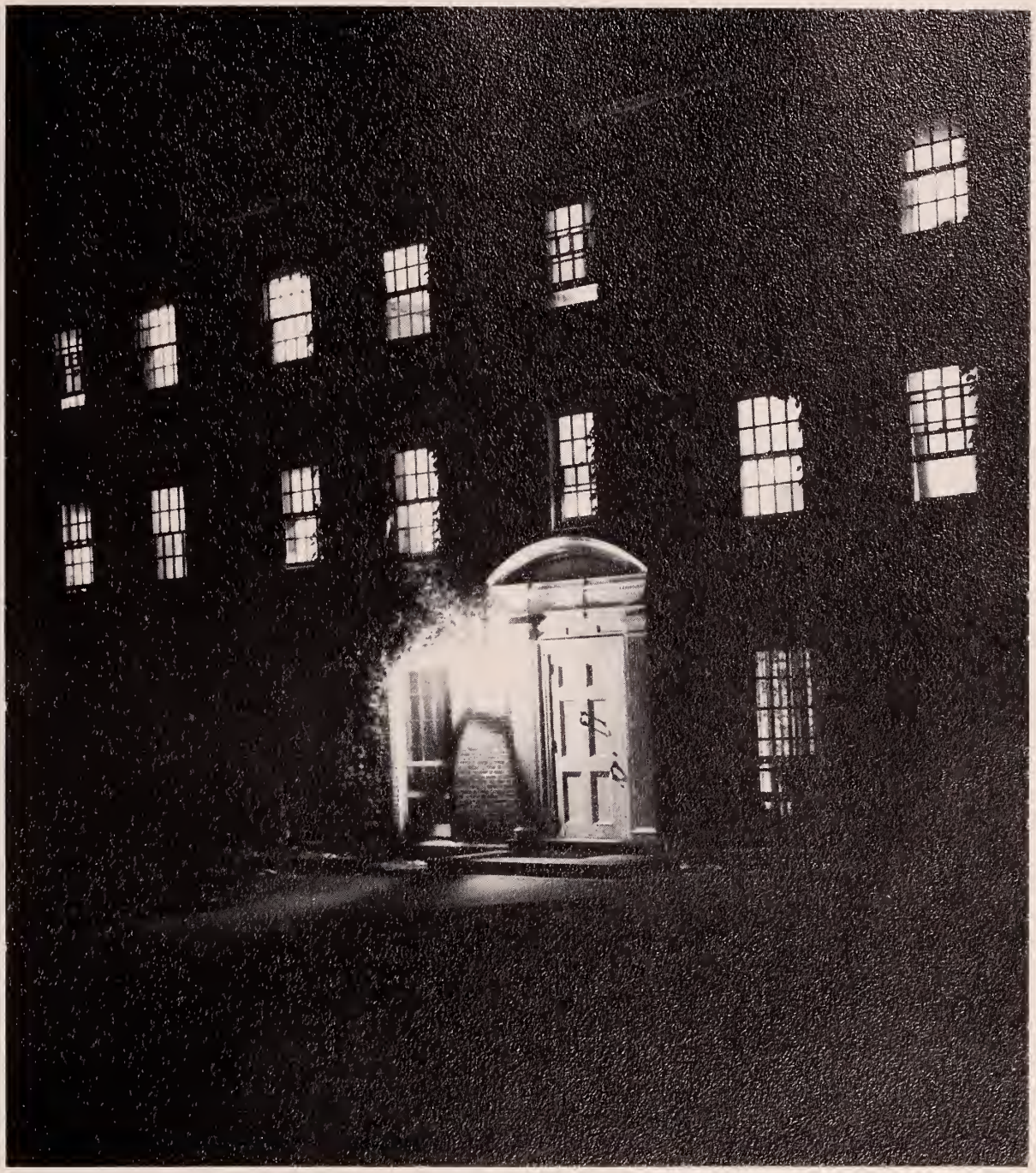

ADVERTISING

For excellence...

in design
craftsmanship
and quality

RINGS
PINS
MEDALS
CHARMS
CUPS
PLAQUES
TROPHIES

JEWELERS FOR YOUR CLASS RINGS

MANUFACTURING JEWELERS
DIEGES D&C CLUST
NEW YORK · 73 TREMONT ST., BOSTON 8, MASS. · PROVIDENCE

Compliments of

W. C. CALDWELL & SONS

THE IDEA BOX
GREETING CARDS :—: STATIONERY
SHOPPERS' WORLD

Compliments
of
A FRIEND

FRAMINGHAM CRAFT CENTER

ARCADE

Compliments
of
HUTCH'S COFFEE SHOP

Compliments
of
BATES STATIONARY

Compliments
of
HOWARD JOHNSON'S
120 WORCESTER ROAD

Best Wishes
to the
CLASS OF '54

THE NEW YORK STORE
107 CONCORD STREET
FRAMINGHAM

COMPLIMENTS
OF
RAYFIELDS

Compliments of

H. P. HOOD & SONS

DAIRY PRODUCTS

F.T.C. GIRLS ALWAYS WELCOME
AT
THE VILLAGE YARN & TWEED SHOP
FRAMINGHAM CENTRE

WELLWORTH
SERVICE STORES

CAFETERIA — PASTRY SHOP
TEA ROOM

67-17 CONCORD ST.

Compliments
of
GARINO'S
CONCORD STREET

Just as your present education is the best investment in a better foundation, so are the shoes from

THE SHOE RACK
22 IRVING SQ.
FRAMINGHAM, MASS.

THE GRACE M. ABBOT TEACHERS AGENCY

120 BOYLSTON ST.
BOSTON, MASS.

Grace M. Abbot, *Manager*

Member National Association of Teachers Agencies

Compliments of

COLUMBIA CONSTRUCTION CO.

GENERAL CONTRACTOR

BOSTON, MASS.

BUILDER OF THE

NEW GYMNASIUM

and

AUDITORIUM BUILDING

Compliments

of

TOLL HOUSE

WHITMAN, MASS.

ROUTE 18

FORTY-THREE YEARS OF
COMPLETE BANKING SERVICE
IN THE FRAMINGHAM AREA

Framingham
ESTABLISHED 1909 TRUST COMPANY
"A BANK FOR ALL THE PEOPLE"
MEMBER FEDERAL DEPOSIT INSURANCE CORPORATION

DOWNTOWN AT 79 CONCORD STREET
AND 7 KENDALL STREET
ALSO AT SHOPPERS' WORLD

WRIGHT AND DITSON
"Saddles"

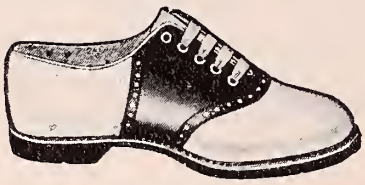

462 BOYLSTON ST.
BOSTON

FITTS
PHOTO
SHOPS

22 Union Ave.
Framingham

COMPLIMENTS OF
GORDON MFG. CO.
FRAMINGHAM CTR., MASS.

COMPLIMENTS OF
E. F. BURNS, Inc.
100 Summer Street
Boston
FINE FORMAL AND ACADEMIC CLOTHES
FOR RENTAL

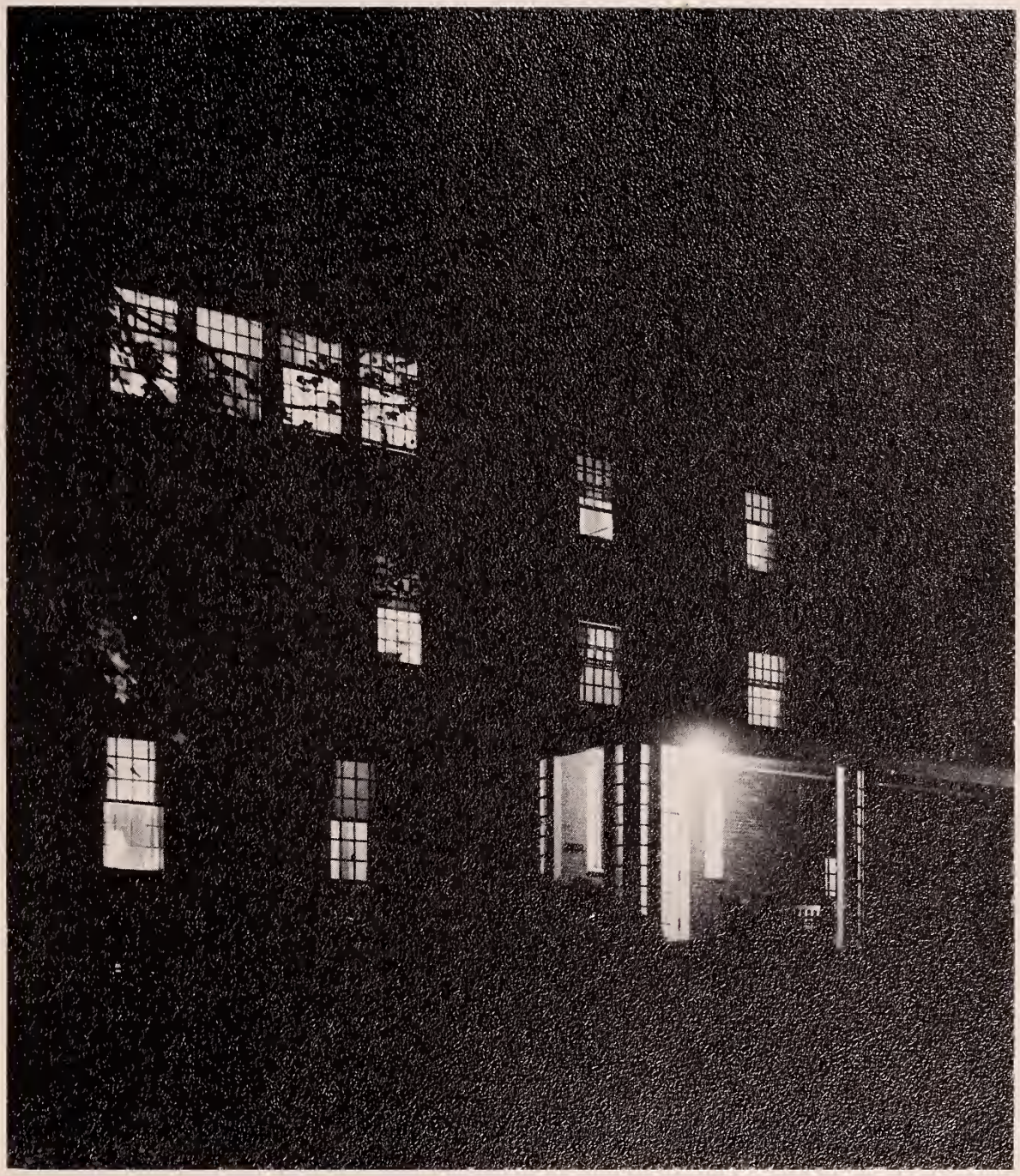

Compliments of

LINCOLN STUDIOS

142 Pleasant Street

Malden, Mass.

PORTRAIT PHOTOGRAPHERS

Complete Photographic

Service To

The Dial

"Live to the Truth"

"Today is a very special day, set apart from all other days, to commemorate the One Hundredth Anniversary of our new location in this fine town of Framingham. One measure of Framingham's greatness makes today similar to any other day in its realities and in its promise.

We are facing old problems and meeting new challenges; yet tomorrow, as always, there will be opportunities; our opportunity for tomorrow is the greatest in our history. Hundreds of our alumnae, though their origins reach to the ends of the earth, will continue to work together, to welcome each year our new graduates in common cause and in sincere fellowship.

We, your loyal alumnae, join with special gratitude in paying tribute to the town of Framingham on this Anniversary Day. We have shared richly in its blessings; Framingham and its people have been good to us. Through high thinking and a serious concern with ideas, Framingham has helped us to develop an educational influence which extends far beyond our national borders. We honor Framingham as our home; together we have had a great past and together we are facing an even greater future."

THIS GREETING WAS GIVEN BY MISS LOUISE KINGMAN, ALUMNAE PRESIDENT, AT THE CENTENARY CELEBRATION OF THE LOCATION OF OUR COLLEGE AT FRAMINGHAM, NEVINS HALL, OCTOBER 29, 1953.

FRAMINGHAM
Follow Your
SCHOOL ACTIVITIES
in the
FRAMINGHAM NEWS

THE NEW WARDROBE
The Mens Store Where Women Shop
HOLLIS and WAVERLY ST., FRAMINGHAM

Compliments of
D. GARBARINO CO.

The Bank on the
Corner

FARMERS
AND MECHANICS
SAVINGS BANK

PARK and FRANKLIN STS.
FRAMINGHAM, MASS.

KEN'S
STEAK HOUSE
OPEN DAILY — YEAR ROUND
Food Service 3 to 10 P.M.
Sundays 1 to 10 P.M.

J. C. PENNEY
CONCORD AVENUE
Downtown Framingham

BARRONS CANDIES
76 UNION AVE.
FRAMINGHAM, MASS.

Compliments
of
THE B & W LINES

For Personal Planning
of your
Business or Pleasure Travel
call
FRAMINGHAM'S ONLY AUTHORIZED
TRAVEL AGENCY
MULHALL TRAVEL SERVICE
116 CONCORD ST.
Tel. Framingham 3700

SINGER

The World's Finest
Sewing Equipment
For Home and
Industrial Use

SINGER SEWING MACHINE CO.
55 Temple Place, Boston, Mass.

HASTINGS
MEN'S SHOP
FRAMINGHAM

Compliments
of
FARLEY'S

CARROLL PERFUMERS
115 CONCORD STREET
FRAMINGHAM

CENTRE BEAUTY SHOPPE
963 WORCESTER ROAD
FRAMINGHAM CENTRE

THE ALBUM
RECORDS — GREETING CARDS
SHOPPERS' WORLD

FRAMINGHAM COAL CO., INC.
"A fuel for every purpose
A service for every fuel."
Oil Burners—Automatic—Coal Burners
COKE-FUEL OIL-COAL
723 WAVERLY ST. Framingham 6121

STITCH'N KNIT, Inc.
SHOPPERS' WORLD
FRAMINGHAM

COMPLIMENTS
OF
HENNEBRY INSURANCE AGENCY
GRANT W. SHARROW

The Framingham National Bank offers you sincere congratulations on your graduation. May the years ahead be happy ones for you in the career that you have chosen.

FRAMINGHAM NATIONAL BANK

MAIN OFFICE, 80 CONCORD STREET

DRIVE-IN, 48 FRANKLIN STREET

Member Federal Deposit Insurance Corp.

Continuous Quality

5¢

Compliments

of the

D. & M. SHOE STORE

BUTLER MOTOR CORPORATION

43 KENDALL ST., FRAMINGHAM

SALES FORD SERVICE

THE CAREY TEACHERS' AGENCY

Fiona Hale Cook, Manager

14 BEACON STREET

BOSTON, MASS.

Compliments

of

SUNSHINE DAIRY

CARPENTER'S MEN'S STORE

103 CONCORD STREET

FRAMINGHAM, MASS.

CENTRE FOOD MART

JOHN GRELOTTI

939 WORCESTER RD. Tel. 7333

FRAMINGHAM CENTRE, MASS.

CONGRATULATIONS TO THE

CLASS OF 1954

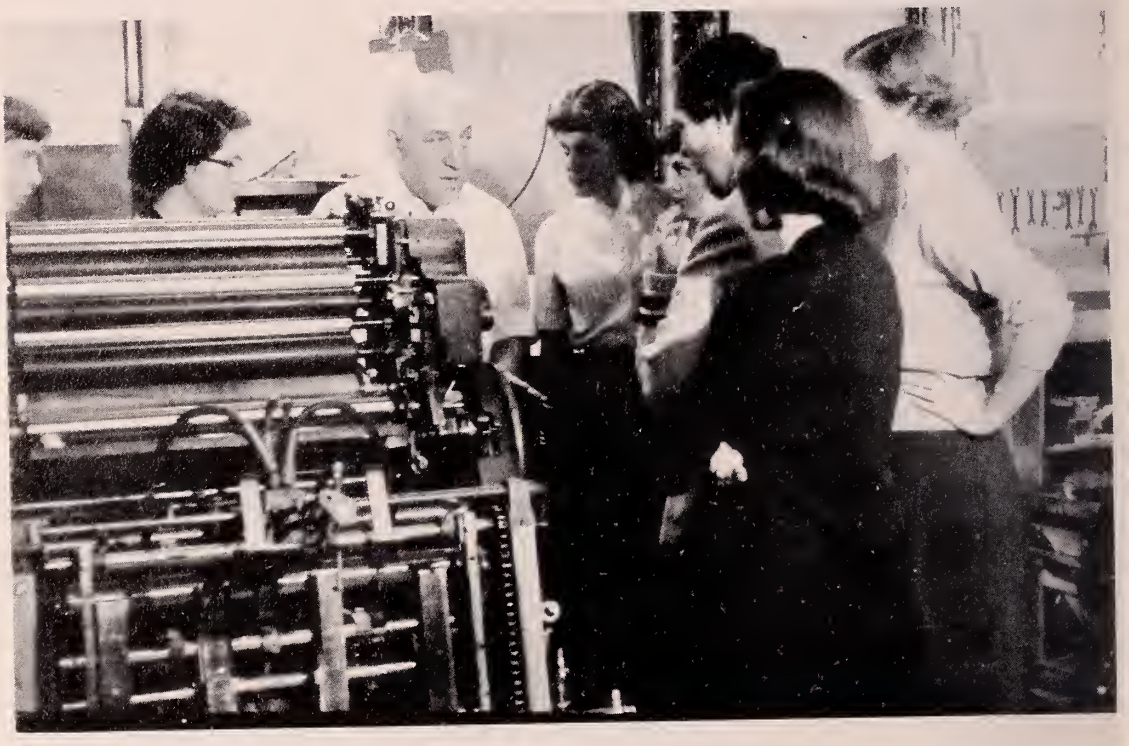

ROY *lithograph* **CO.** FRAMINGHAM, MASS.